

<i>deluxe</i> COLLECTION	WITH A FINE TRADITION TO AN URBAN LEGEND	www.theko-collection.com	2019 / 20
-----------------------------	---	--	-----------

2019 / 20

RUG & ROLL COLLECTION

THEKO® *deluxe*

RUG &
ROLL
COLLECTION
LECTIO

deluxe



www.theko-collection.com



#RUG&ROLLCOLLECTION

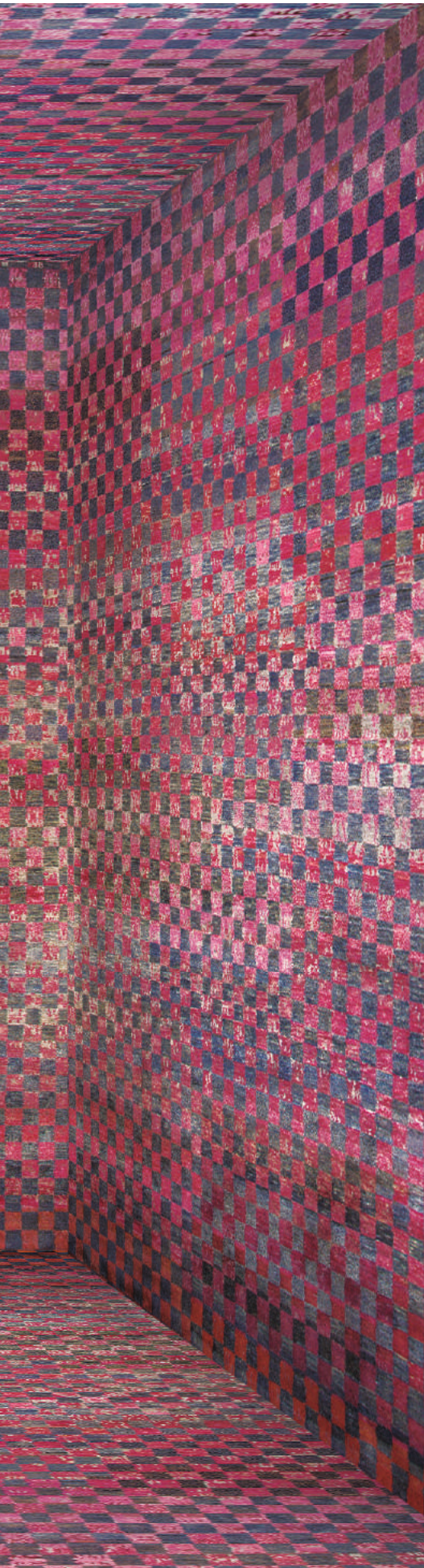

deluxe
RUG & ROLL COLLECTION

deluxe
RUG & ROLL COLLECTION

FINEST OF THEKO DELUXE

ONE OF A KIND - 8

SUMAK SPEZIAL - 22

YETI - 26

JABU - 30

RIB EYE - 56

SHADES OF SILK - 84



YOUR CHOICE COLLECTION

CHOOSE YOUR RIBS

RIB EYE - 90

TALONGA RIB - 108

CHOOSE YOUR UNI

CHARA - 116

JABU - 120

KHAMPA - 124

TALONGA - 126

FANGRI - 130

SANGRI - 132

deluxe

RUG & ROLL COLLECTION



ONE

ONE OF A KIND

OF

ART & ATMOSPHERE

EDLE MATERIALIEN, WIE SEIDE AUS DEN KOKONS DES SEIDEN-SPINNER UND SCHURWOLLE VON SCHAFEN AUS DEM HIMALAYA GEBIRGE, SIND DER GRUNDSTEIN DIESER UNIKATE.

IN FEINSTER HANDARBEIT GEFERTIGTE, EINMALIGE DESIGNS UND STRUKTUREN MACHEN DEUTLICH WAS WAHRE KNÜPF-KUNST HEISST. DIESE BESONDERE KOLLEKTION ÄNDERT SICH STÄNDIG UND WIR FREUEN UNS, IHNEN IMMER NEUE KUNSTWERKE ANBIETEN ZU KÖNNEN.

AUF DEN FOLGENDEN SEITEN STELLEN WIR IHNEN UNSERE AKTUELLEN RUBRIKEN DER ONE OF A KIND SERIE VOR.



HIGH-QUALITY MATERIALS, SUCH AS SILK FROM THE COCOONS OF THE SILKWORM AND VIRGIN WOOL FROM SHEEP FROM THE HIMALAYAN RANGES ARE THE FOUNDATION OF THESE UNIQUE OBJECTS OF ART.

THESE ONE OF A KIND DESIGNS AND STRUCTURES, WHICH HAVE BEEN MADE WITH THE FINEST CRAFTSMANSHIP, EXEMPLIFY WHAT THE REAL ART OF WEAVING IS: THIS SPECIAL COLLECTION IS BEING CONTINUOUSLY EXPANDED AND IT IS OUR PLEASURE TO BE ABLE TO OFFER YOU NEW PIECES OF ART, ALL THE TIME.

IN THE FOLLOWING PAGES, WE PRESENT TO YOU THE CURRENT CATEGORIES OF OUR ONE OF A KIND SERIES.

A

KIND



MYSTIC

<i>Farbe, Color</i> M2343	<i>Design, Design</i> CX3836	<i>Flormaterial, Material</i> 100% SILK	<i>Größen, Sizes</i> AUF ANFRAGE / ON DEMAND
<i>Technik, Technique</i> HANDGEKNÜPFT / HAND - KNOTTED		<i>KnüpfEinstellung, Knotting setting</i> 100 KNOTS / 6mm	ONE OF A KIND MYSTIC

100% SEIDE, MYSTISCHE DRACHEN UND TIGER. KLASSISCH NEPALESISCHE MOTIVE IN EINEM EINZIGARTIGEN FARBENSPIEL MACHEN DIESE UNIKATE ZU UNVERGLEICHLICHEN HIGHLIGHTS.

100% SILK, MYSTICAL DRAGONS AND TIGERS: TRADITIONAL NEPALESE DESIGNS IN UNIQUE COLOR WAYS MAKE THESE „ONE OF A KINDS“ TO INCOMPARABLE HIGHLIGHTS.

#MYSTIC



M



MYSTIC

<i>Farbe, Color</i> S32048	<i>Design, Design</i> CX3850	<i>Flormaterial, Material</i> 100% SILK	<i>Größen, Sizes</i> AUF ANFRAGE / ON DEMAND
<i>Technik, Technique</i> HANDGEKNÜPFT / HAND - KNOTTED		<i>KnüpfEinstellung, Knotting setting</i> 100 KNOTS / 6mm	ONE OF A KIND MYSTIC



DHINGRI

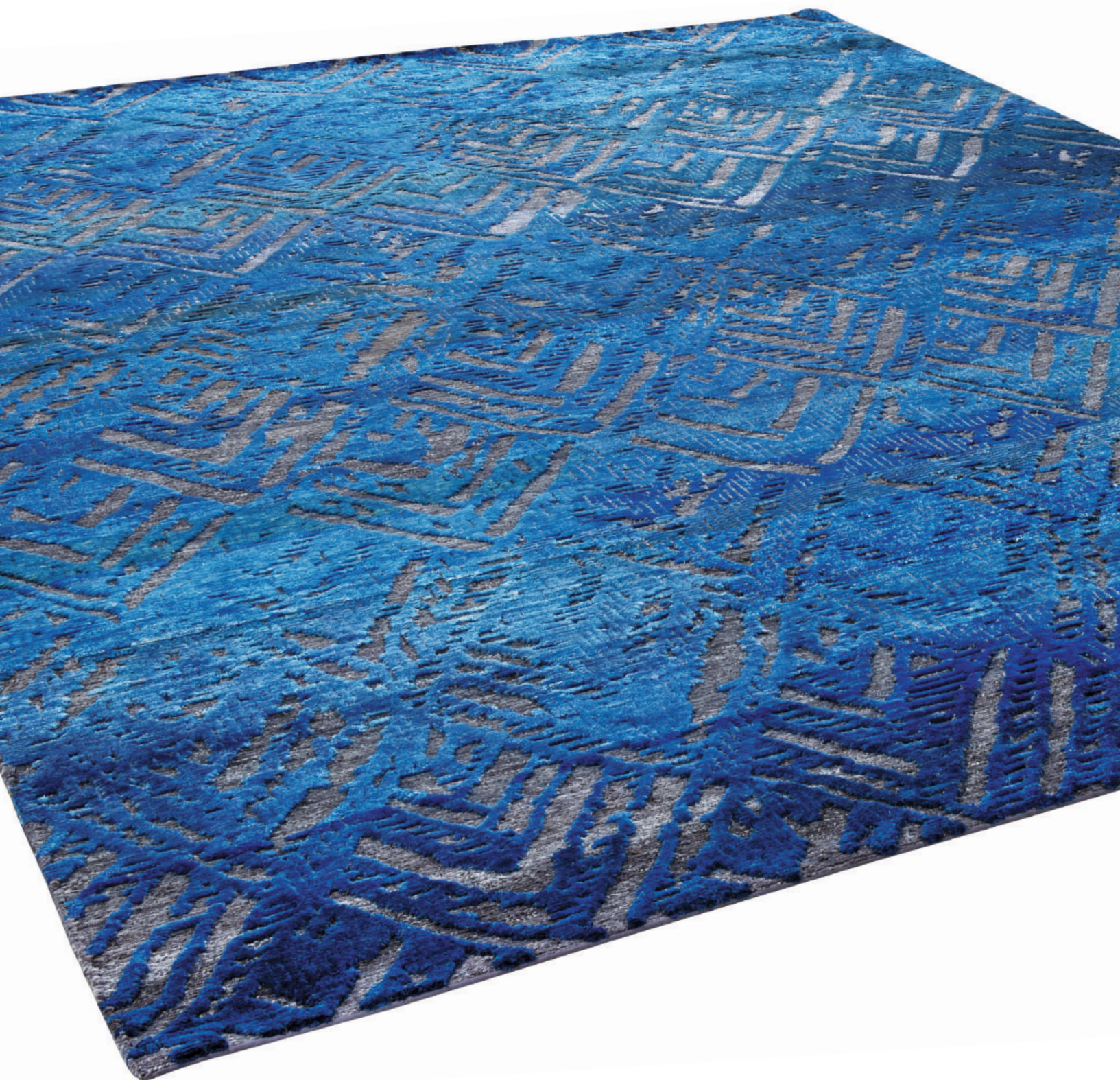

DHINGRI SILK

<i>Farbe, Color</i> Z2	<i>Design, Design</i> C2879	<i>Flormaterial, Material</i> 100% DHINGRI SILK	<i>Größen, Sizes</i> AUF ANFRAGE / ON DEMAND
<i>Technik, Technique</i> HANDGEKNÜPFT / HAND - KNOTTED		<i>KnüpfEinstellung, Knotting setting</i> 100 KNOTS / 6 mm / HIGH-LOW STRUCTURE	ONE OF A KIND DHINGRI SILK



100% REINE SEIDE UND EINE
BESONDERS AUFWENDIGE UND
DETAILVERLIEBTE FÄRBETECHNIK
SIND DIE BASIS FÜR EINMALIGE
BODENKUNST.

THE 100% PURE SILK USED AND
A PARTICULARLY ELABORATE
AND CARING DYEING PROCESS
CREATE THE BASE FOR OUR ONE
OF A KIND FLOOR ART.

#UNVERGLEICHLICHERGLANZ

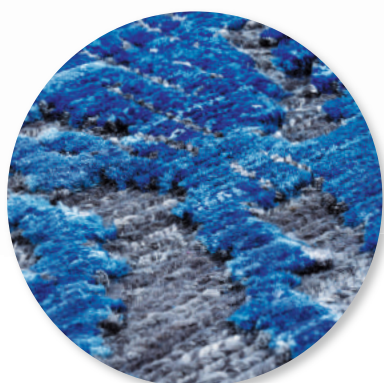

DHINGRI



DHINGRI SILK

Farbe, Color T11028	Design, Design C3948	Flormaterial, Material 100% DHINGRI SILK	Größen, Sizes AUF ANFRAGE / ON DEMAND
Technik, Technique HANDGEKNÜPFT / HAND - KNOTTED		KnüpfEinstellung, Knotting setting 100 KNOTS / 6 mm	ONE OF A KIND DHINGRI SILK



100% REINE SEIDE UND EINE
BESONDERS AUFWENDIGE UND
DETAILVERLIEBTE FÄRBETECHNIK
SIND DIE BASIS FÜR EINMALIGE
BODENKUNST.

THE 100% PURE SILK USED AND
A PARTICULARLY ELABORATE
AND CARING DYEING PROCESS
CREATE THE BASE FOR OUR ONE
OF A KIND FLOOR ART.

#UNVERGLEICHLICHERGLANZ

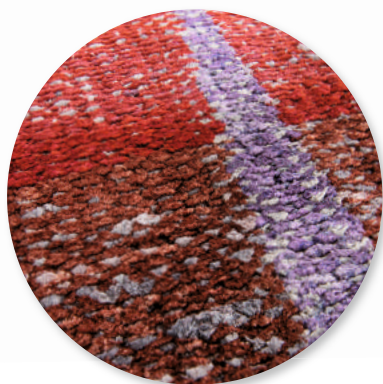

DHINGRI

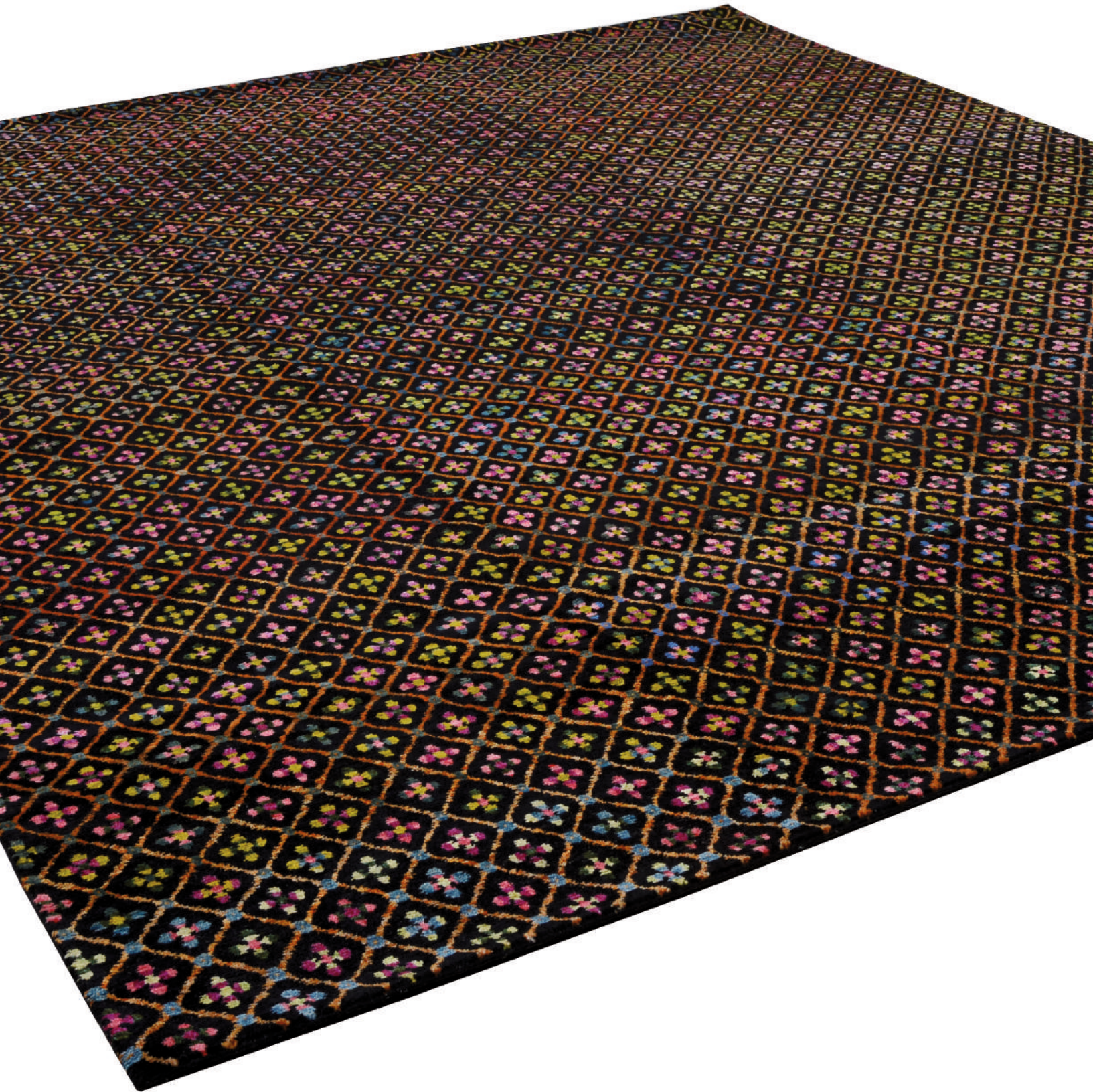

DHINGRI WOOL

<i>Farbe, Color</i> R16040	<i>Design, Design</i> RX1175	<i>Flormaterial, Material</i> 100% DHINGRI WOOL	<i>Größen, Sizes</i> AUF ANFRAGE / ON DEMAND
<i>Technik, Technique</i> HANDGEKNÜPFT / HAND - KNOTTED		<i>KnüpfEinstellung, Knotting setting</i> 100 KNOTS / 6 mm	ONE OF A KIND DHINGRI WOOL

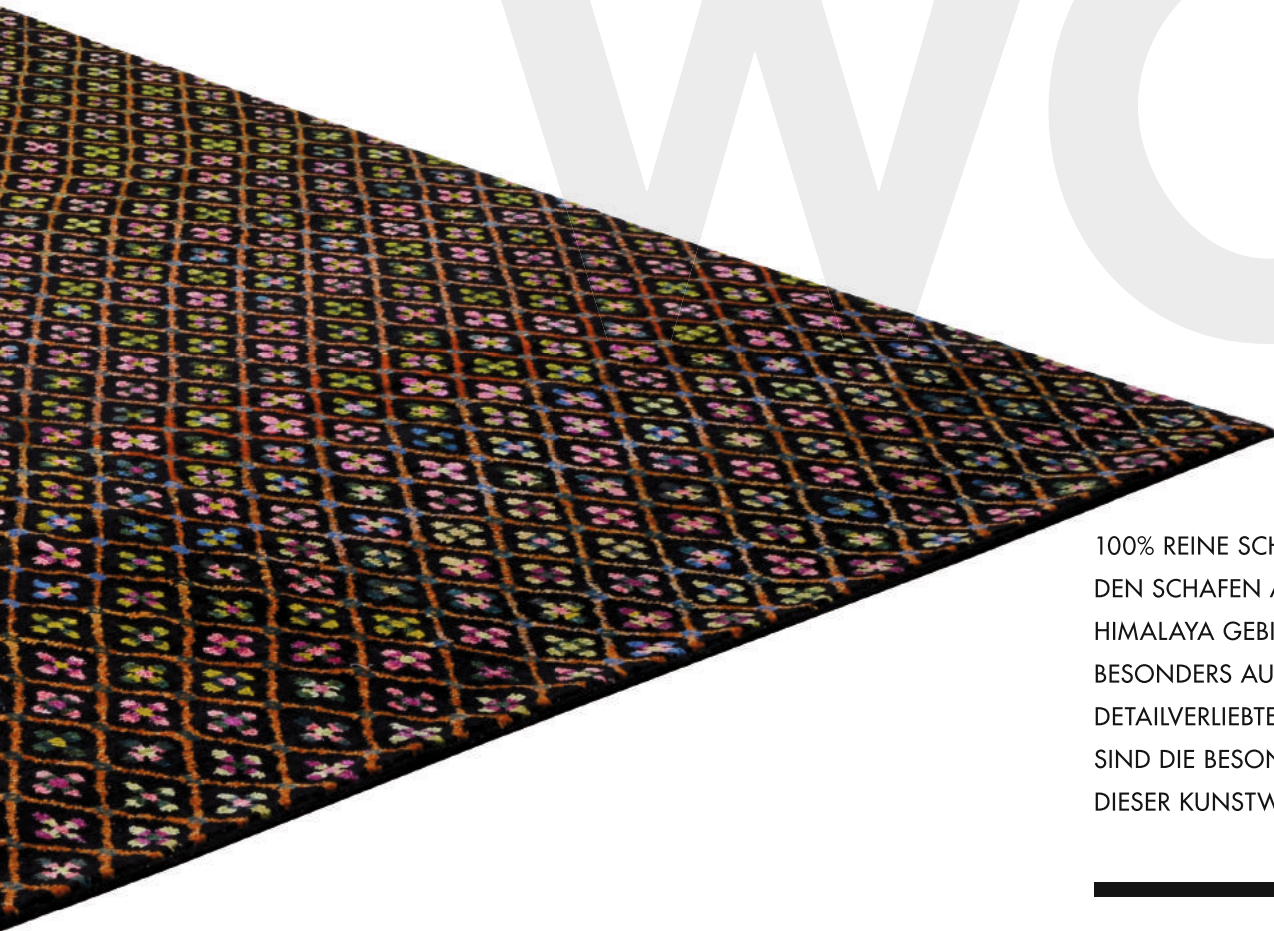

100% REINE SCHURWOLLE VON DEN SCHAFEN AUS DEM RAUEN HIMALAYA GEBIRGE UND EINE BESONDERS AUFWENDIGE UND DETAILVERLIEBTE FÄRBETECHNIK SIND DIE BESONDERHEITEN DIESER KUNSTWERKE.

100% PURE VIRGIN WOOL FROM SHEEP FROM THE HARSH MOUNTAIN RANGES OF THE HIMALAYAS ALONG WITH A PARTICULARLY ELABORATE DYEING TECHNOLOGY, WHICH ALSO DISPLAYS A LOVE FOR DETAIL, ARE THE CHARACTERISTICS OF THESE WORKS OF ART.

#UNZERSTÖRBAR





RIB

Farbe, Color OOAK	Design, Design C522	Flormaterial, Material 60% DHINGRI SILK	Größen, Sizes AUF ANFRAGE / ON DEMAND
Technik, Technique HANDGEKNÜPFT / HAND - KNOTTED		KnüpfEinstellung, Knotting setting 100 KNOTS / 6 mm / RIB	ONE OF A KIND RIB



BIS ZU 60% SEIDE KOMBINIERT MIT UNANFÄLLIGER, HOCHWERTIGER TIBET-WOLLE. MIT DER SPEZIELLEN THEKODELUXE RILLENKNÜPFUNG BEKOMMEN DIE TEPPICHE IHREN UNVERGLEICHLICHEN LOOK.

WITH UP TO 60% SILK TOGETHER WITH IMPERVIOUS, PREMIUM QUALITY TIBETAN WOOL. OUR CARPETS GET THEIR INCOMPARABLE LOOK FROM THE SPECIAL THEKO-DELUXE GROOVE KNOTS.

#VINTAGEOPTIK





#RUG&ROLLCOLLECTION



deluxe
RUG & ROLL COLLECTION

SUMMA

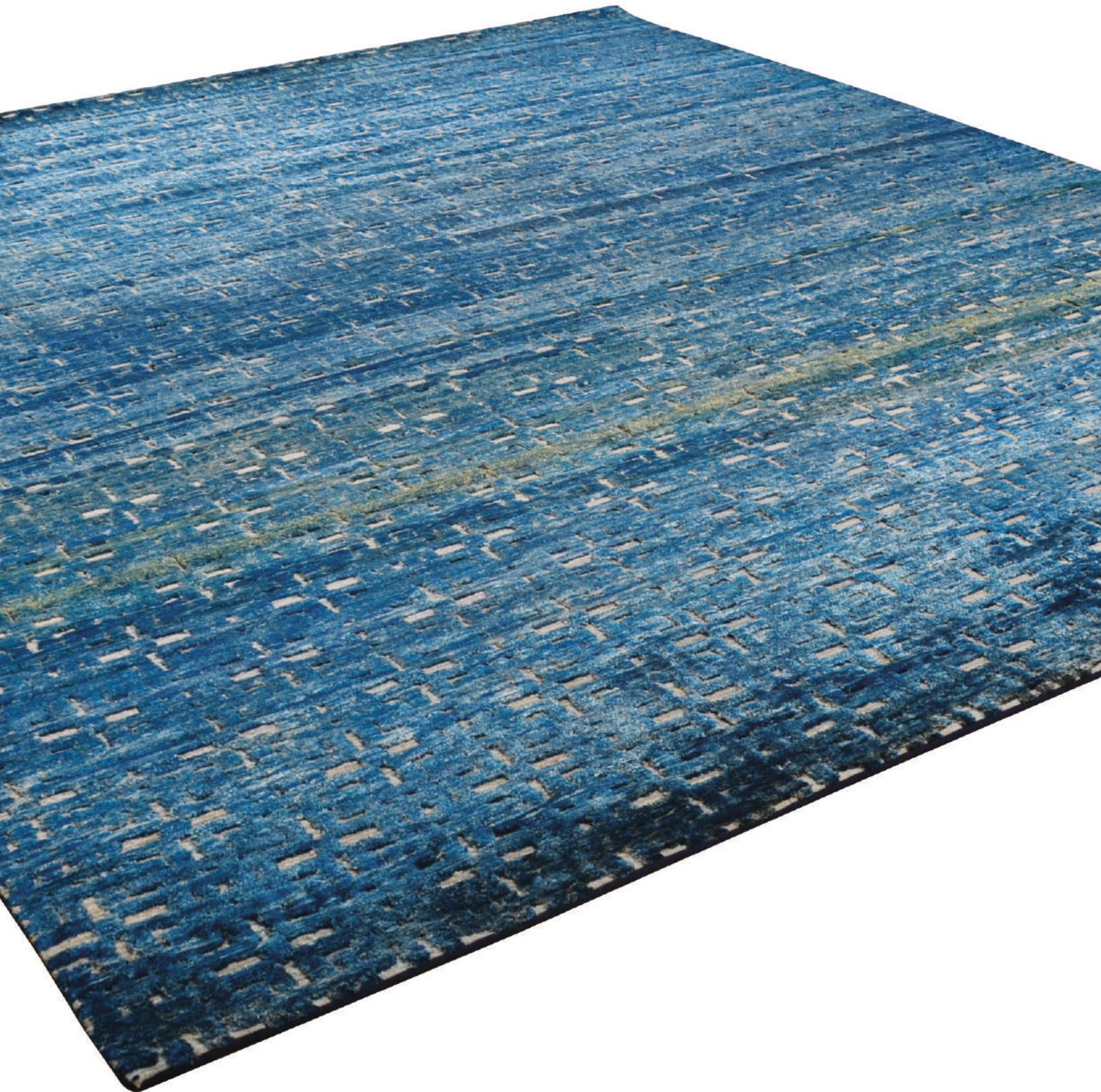

SUMAK SPEZIAL

<i>Farbe, Color</i> ABC 16	<i>Design, Design</i> C611	<i>Flormaterial, Material</i> 100% SEIDE / SILK	<i>Größen, Sizes</i> 60 x 90cm - 10 x 15m
<i>Technik, Technique</i> HANDGEKNÜPFT / HAND - KNOTTED		<i>KnüpfEinstellung, Knotting setting</i> 100 KNOTS / 6 mm / HIGH - LOW STRUCTURE	SUMAK SPEZIAL

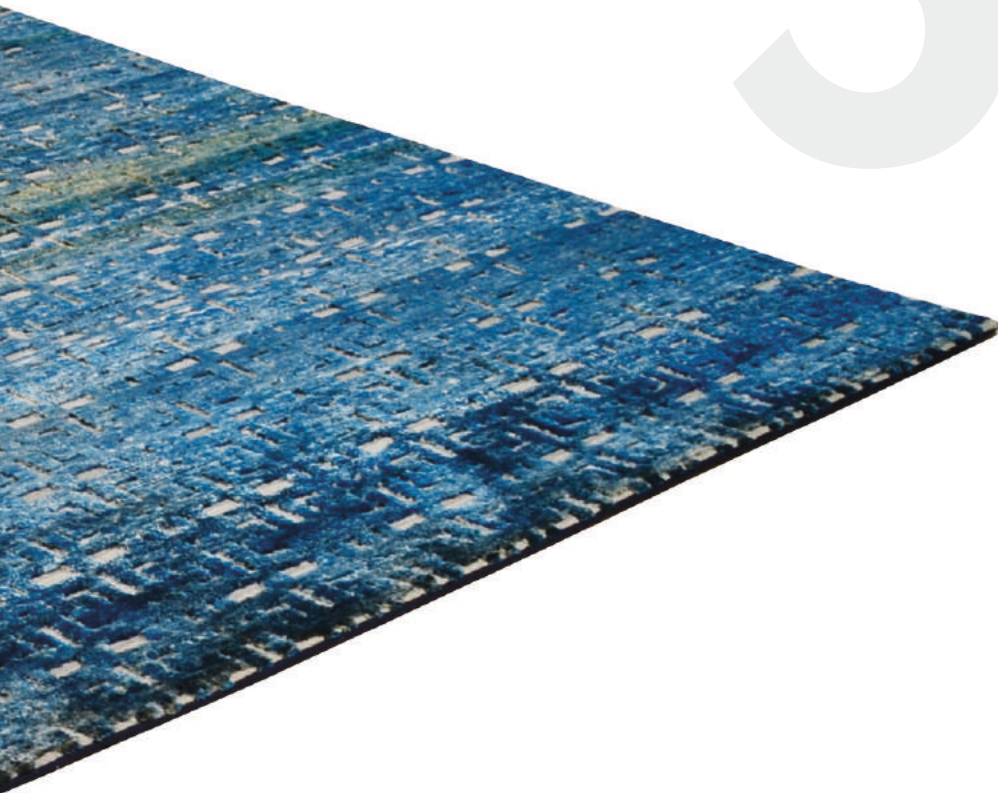

SPE

DER SUMAK SPEZIAL BESTICHT DURCH SEINE FEINE HOCH-TIEF STRUKTUR DIE DURCH DIE SUMAK-SPEZIAL KNÜPFUNG ENTSTEHT. DAS BESONDERE FÄRBEVERFAHREN UNTERSTREICHT DAS PERFEKTE ZUSAMMENSPIEL VON STRUKTUR UND MATERIAL.

THE SUMAK SPECIAL IS AN EYE-CATCHER THROUGH ITS FINE, HIGH-DEEP STRUCTURE. THE SPECIAL DYEING PROCESS EMPHASISES THE PERFECT INTERPLAY OF THE STRUCTURE AND THE MATERIAL USED.

#GOLDWASH

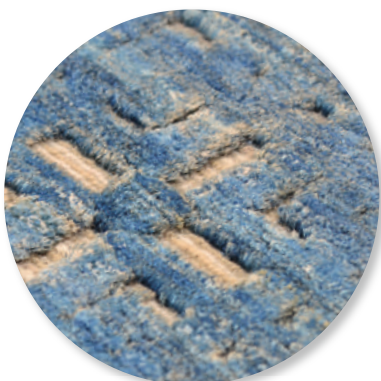



SUMAK SPEZIAL

Farbe, Color GREEN EARTH	Design, Design C611	Flormaterial, Material 100% SEIDE / SILK	Größen, Sizes, 60 x 90cm - 10 x 15m
Technik, Technique HANDGEKNÜPFT / HAND - KNOTTED		KnüpfEinstellung, Knotting setting 100 KNOTS / 6 mm / HIGH - LOW STRUCTURE	SUMAK SPEZIAL



C611 - ORANGE



C611 - PINK



C611 - BROWN



C611 - GREY BLACK



C611 - GREEN EARTH

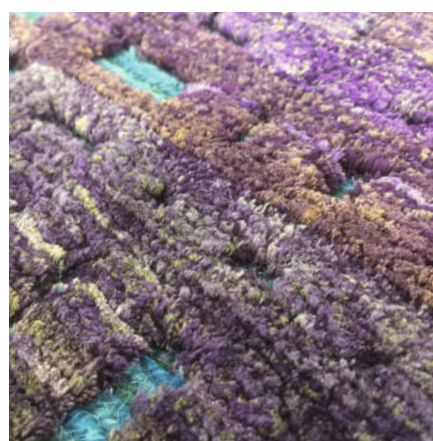

C611 - ABC07

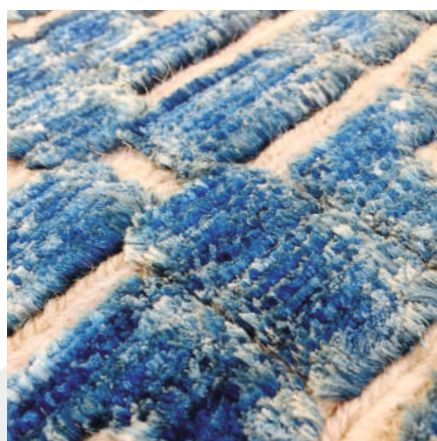

C611 - ABC16

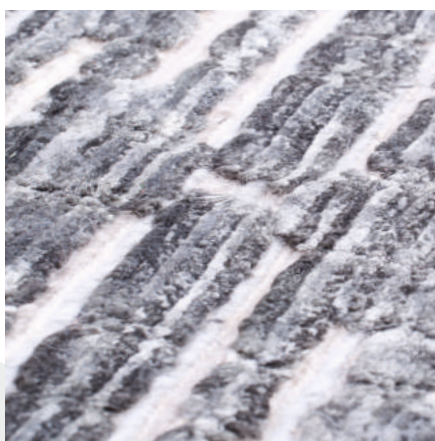

C611 - AJ04



C611 - X537

YETI

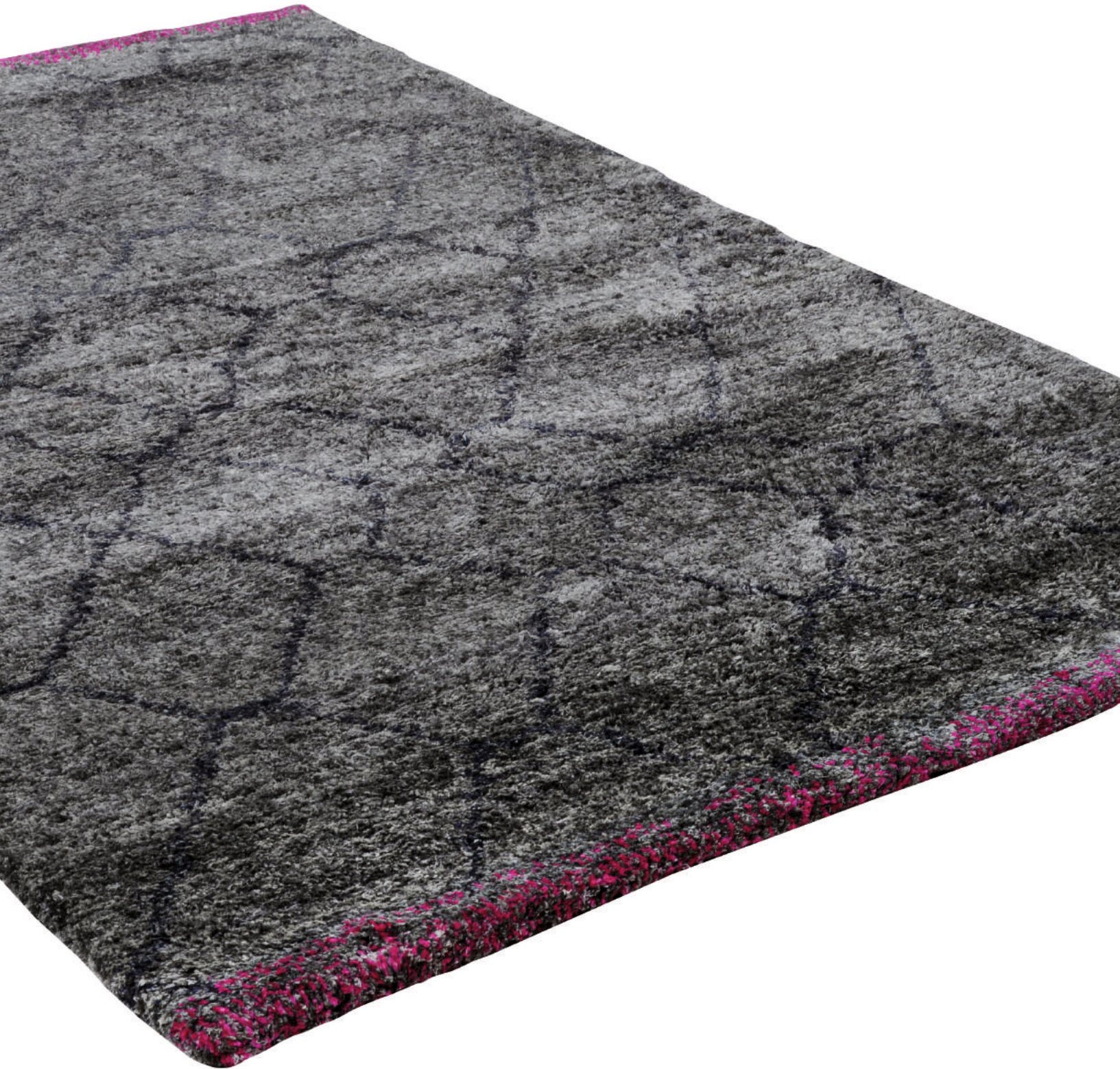

YETI SILK

<i>Farbe, Color</i> Z221 & Z200	<i>Design, Design</i> C3659 & C3649	<i>Flormaterial, Material</i> 100% SEIDE / SILK	<i>Größen, Sizes</i> 60 x 90cm - 10 x 15m
<i>Technik, Technique</i> HANDGEKNÜPFT / HAND - KNOTTED		<i>KnüpfEinstellung, Knotting setting</i> 60 KNOTS / 16 mm	YETI SILK



C3659 - Z221



C3649 - Z200

YETI

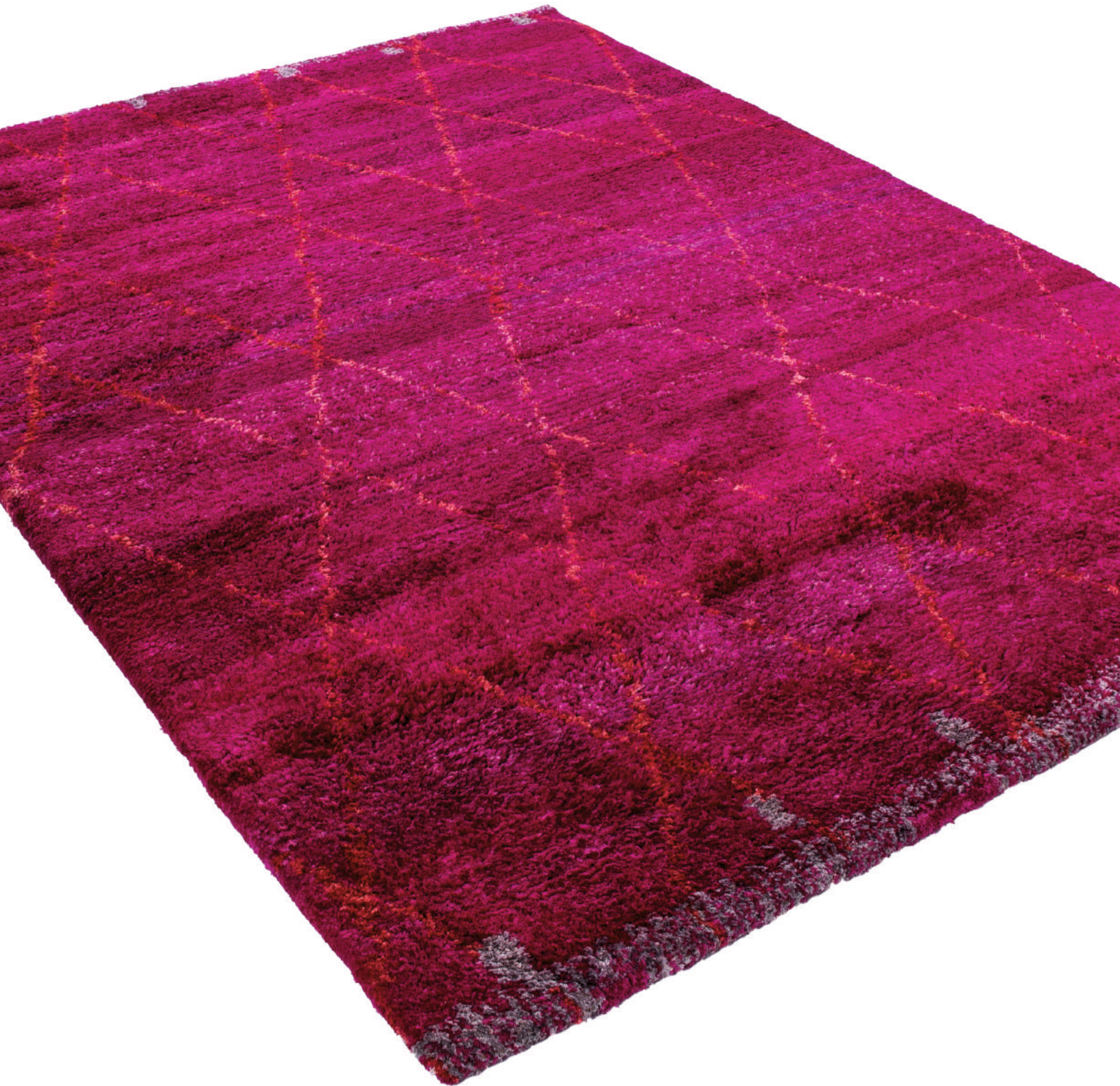

YETI SILK

<i>Farbe, Color</i> Z205 & Z227	<i>Design, Design</i> C3648	<i>Flormaterial, Material</i> 100% SEIDE / SILK	<i>Größen, Sizes</i> 60 x 90cm - 10 x 15m
<i>Technik, Technique</i> HANDGEKNÜPFT / HAND - KNOTTED		<i>KnüpfEinstellung, Knotting setting</i> 60 KNOTS / 16 mm	YETI SILK



C3648 - Z205



C3648 - Z227



deluxe

RUG & ROLL COLLECTION

JABU

JABU

FROM THE SKY TO ARTGROUND

EINE RAFINIERTE VERBINDUNG ZWISCHEN WEICHER WOLLE UND KÜHLER SEIDE LÄSST EINE NUANCIERTE FARBPALETTE ZU. GENIEßEN SIE DIE REINHEIT DER NATÜRLICHEN MATERIALIEN IN KOMBINATION MIT DER FARBVIELFALT DIESER WUNDERVOLL ELEGANTEN TEPPICHE.

JE NACH DESIGN VARIERT DIE MATERIALZUSAMMENSTELLUNG. WIR UNTERSCHIEDEN ZWISCHEN DEN KONSTELATIONEN:

100% TIBETWOLLE - **JABU**

100% SEIDE - **JABU SILK 100**

90% SEIDE / 10% TIBETWOLLE - **JABU SILK 90**

60% SEIDE / 40% TIBETWOLLE - **JABU SILK 60**

30% SEIDE / 70% TIBETWOLLE - **JABU SILK 30**

10% SEIDE / 90% TIBETWOLLE - **JABU SILK**

60% TIBETWOLLE / 30% SEIDE / 10% LEINEN - **JABU LIN 10**



A SOPHISTICATED COMBINATION OF SOFT WOOL AND COOL SILK GIVES YOU A NUANCED COLOUR PALETTE. ENJOY THE PURITY OF NATURAL MATERIALS TOGETHER WITH THE DIVERSITY OF THE COLOURS AVAILABLE IN THESE ELEGANT CARPETS. THE COMPOSITION OF THE RAW MATERIAL VARIES DEPENDING UPON THE DESIGN.

WE DIFFERENTIATE BETWEEN THE CONFIGURATIONS AS FOLLOWS:

100% TIBETAN WOOL - **JABU**

100% SEIDE - **JABU SILK 100**

90% SEIDE / 10% TIBETAN WOOL - **JABU SILK 90**

60% SEIDE / 40% TIBETAN WOOL - **JABU SILK 60**

30% SEIDE / 70% TIBETAN WOOL - **JABU SILK 30**

10% SEIDE / 90% TIBETAN WOOL - **JABU SILK**

60% TIBETAN WOOL / 30% SILK / 10% LINEN - **JABU LIN 10**



JABU LIN

Farbe, Color Z209	Design, Design C3662	Flormaterial, Material 60% TIBETWOOL / 30% SILK / 10% LINEN	Größen, Sizes 60 x 90cm - 10 x 15m
Technik, Technique HANDGEKNÜPFT / HAND - KNOTTED		KnüpfEinstellung, Knotting setting 100 KNOTS / 6 mm	JABU LIN 10

DIE AUSGEFALLENE MATERI-
ALAUSSWAHL MIT LEINEN GIBT
DEM JABU LIN FESTEN HALT
UND STRAPAZIERFÄHIGKEIT. EIN
ROBUSTER, ELEGANTER TEPPICH
MIT WEICHER TIBETWOLLE UND
SEIDENHIGHLIGHTS IST DAS
ERGEBNIS. DIE FEINE 100 KNOTS
KNÜPFUNG MACHT AUSGEFALLE-
NE DESIGNS MÖGLICH.

THIS EXTRAORDINARY COMBI-
NATION OF MATERIALS WITH
THE LINEN GIVES THE JABU LIN A
FIRM GRIP AND HIGH DURABILITY.
THE RESULT IS A ROBUST AND
ELEGANT CARPET OF TIBETAN
WOOL WITH SILK HIGHLIGHTS.
THE FINE 100 KNOTS WEAVE MA-
KES FANCY DESIGNS POSSIBLE.

#LUXUSLEINEN



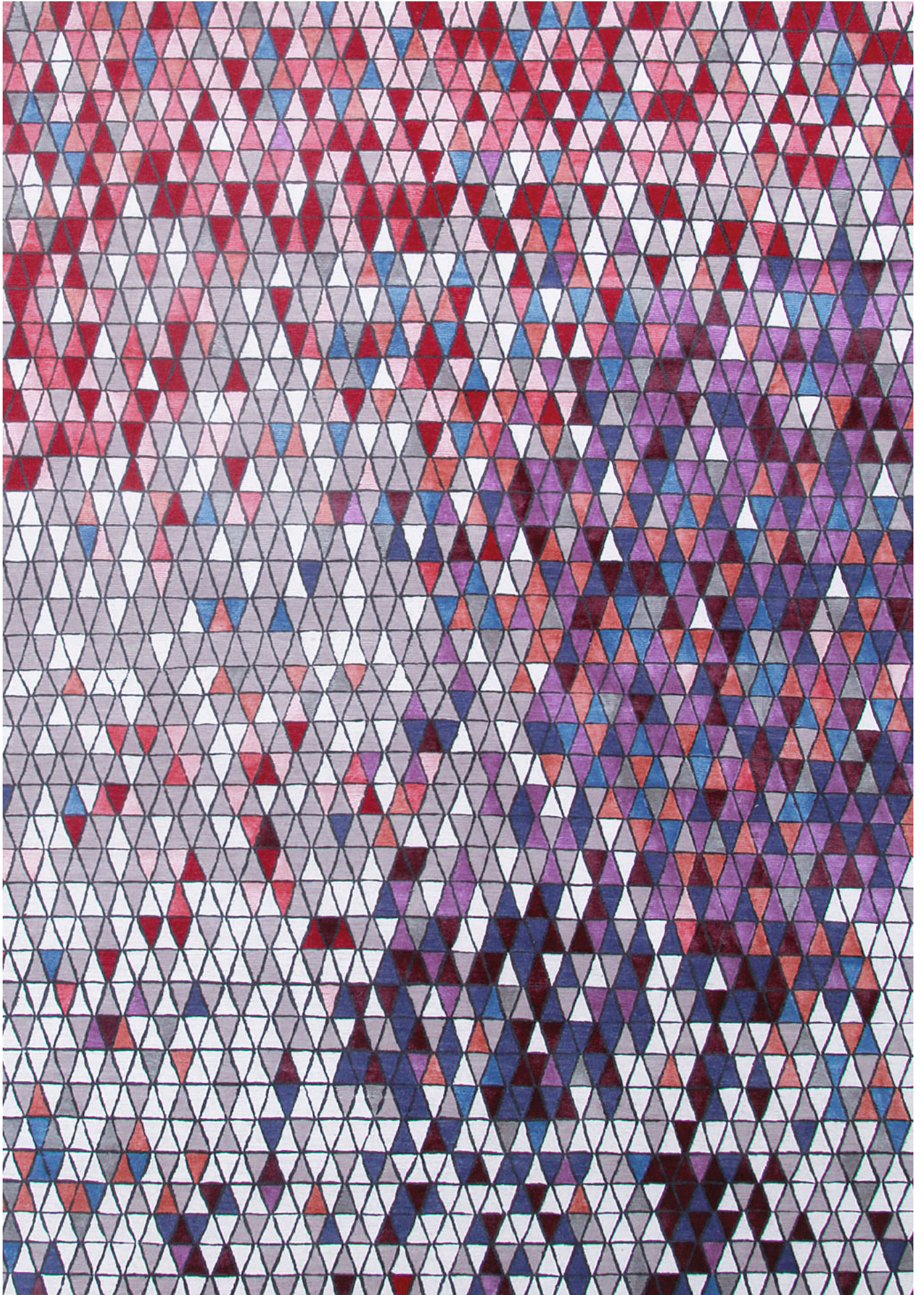

JABU SILK 60

<i>Farbe, Color</i> PURPLE & VARIATIONS	<i>Design, Design</i> C3775	<i>Flormaterial, Material</i> 60% SILK & 40% TIBETWOOL	<i>Größen, Sizes</i> 60 x 90cm - 10 x 15m
<i>Technik, Technique</i> HANDGEKNÜPFT / HAND - KNOTTED		<i>KnüpfEinstellung, Knotting setting</i> 100 KNOTS / 6 mm	JABU SILK 60

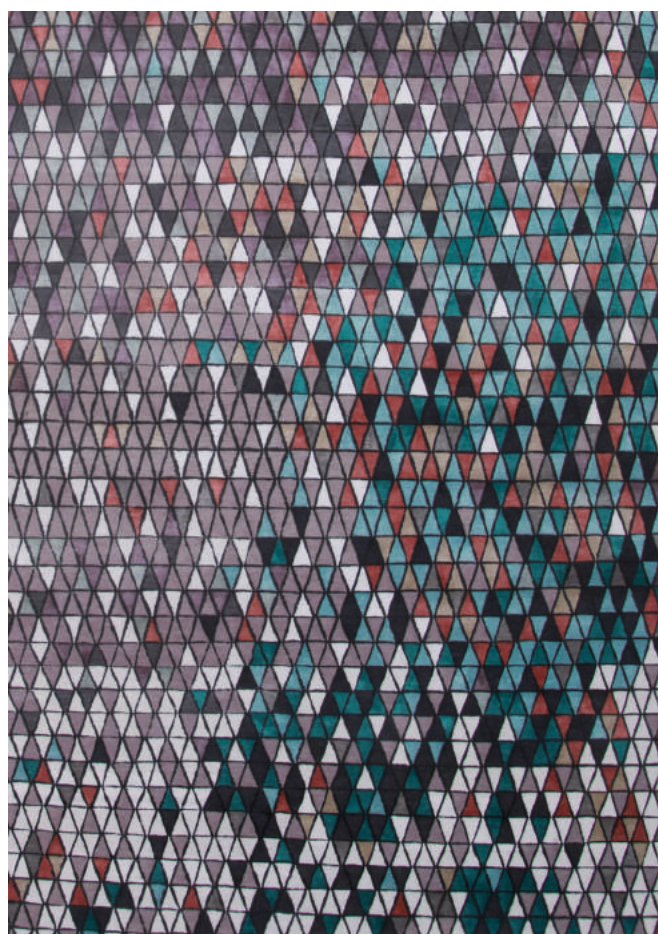

C3775 - GREY



C3775 - ORANGE

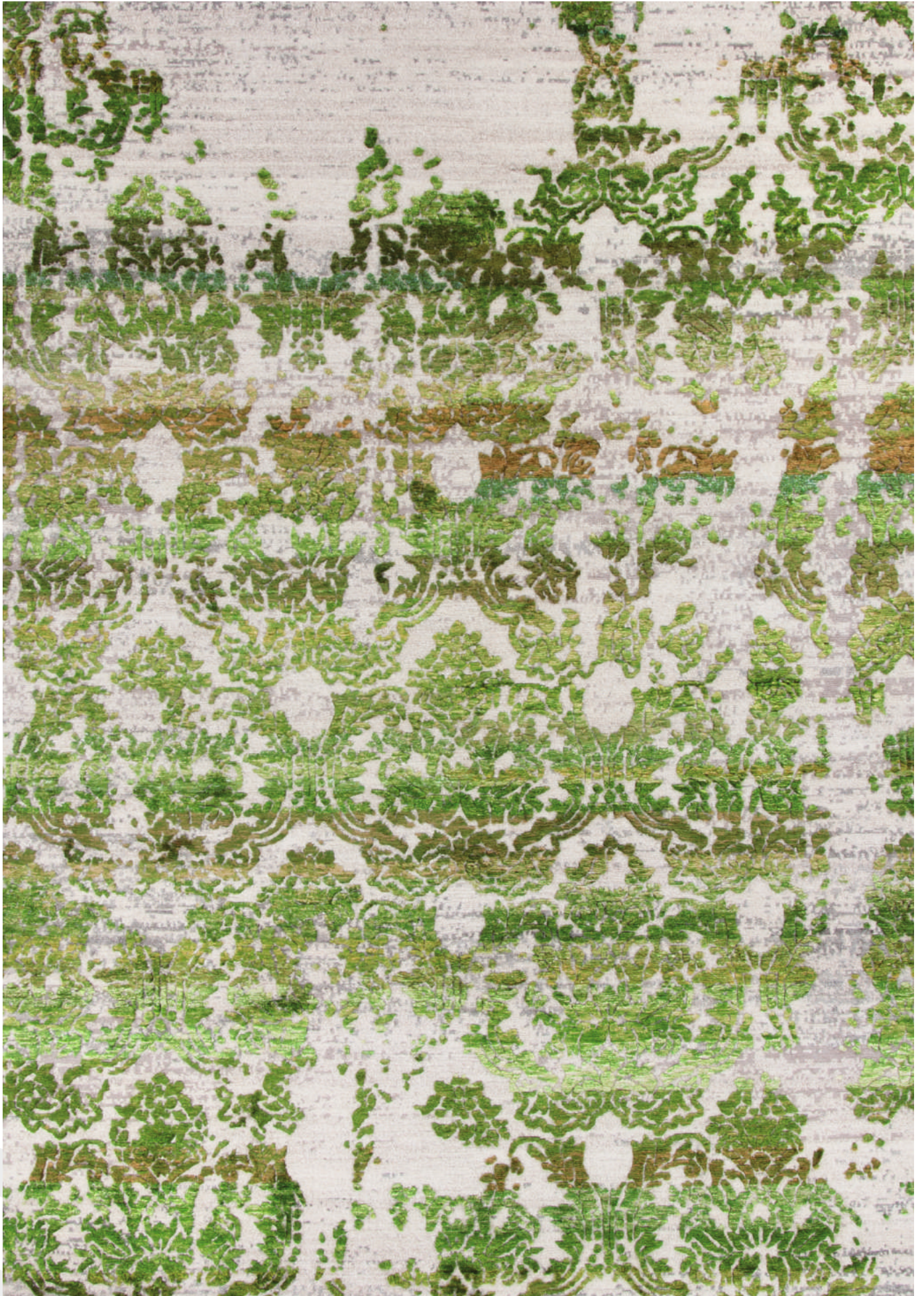

JABU SILK 60

Farbe, Color Z207 & VARIATIONS	Design, Design C2035	Flormaterial, Material 60% SILK & 40% TIBETWOOL	Größen, Sizes 60 x 90cm - 10 x 15m
Technik, Technique HANDGEKNÜPFT / HAND - KNOTTED		Knüpfstellung, Knotting setting 100 KNOTS / 6 mm	JABU SILK 60



C2035 - Z203



C2035 - Z204

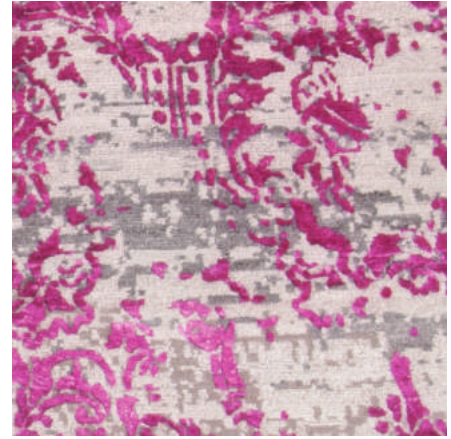

C2035 - Z205



C2035 - Z206



C2035 - Z207

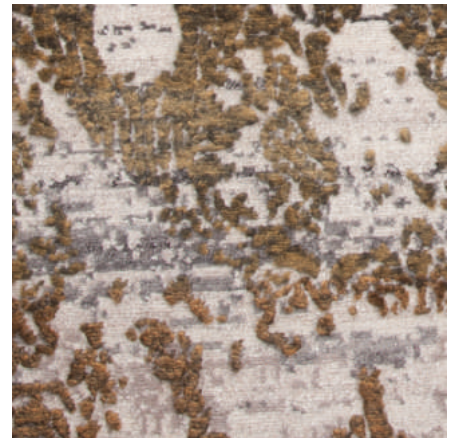

C2035 - Z209



C2035 - NWT



C2035 - Z210



C2035 - P15



JABU SILK 60

Farbe, Color X535 & VARIATIONS	Design, Design C796	Flormaterial, Material 60% SILK & 40% TIBETWOOL	Größen, Sizes 60 x 90cm - 10 x 15m
Technik, Technique HANDGEKNÜPFT / HAND - KNOTTED		KnüpfEinstellung, Knotting setting 100 KNOTS / 6 mm	JABU SILK 60



C796 - X369



C796 - X319



C796 - X323



C796 - X357

JABU



JABU SILK 60

Farbe, Color X1041	Design, Design C3277	Flormaterial, Material 60% SILK & 40% TIBETWOOL	Größen, Sizes 60 x 90cm - 10 x 15m
Technik, Technique HANDGEKNÜPFT / HAND - KNOTTED		KnüpfEinstellung, Knotting setting 100 KNOTS / 6 mm	JABU SILK 60



EDLE SEIDE AUS DEN KOKONS DER SEIDENSPINNER & FEINSTE HOCHLAND SCHURWOLLE AUS DEM HIMALAYA GEBIRGE VOLLBRINGEN EINE SYMBIOSE AUS HAPTİK UND OPTİK. DIE FEINE HOCH - TIEFSTURKTUR VERLEIHT DEM LOOK DAS BESONDERE ETWAS.

PURE SILK FROM THE COCOONS OF THE SILKWORM AND THE FINEST VIRGIN WOOL FROM THE RANGES OF THE HIMALAYAN MOUNTAINS COMPLETE THE SYMBIOSIS OF FEEL AND APPEARANCE. THE FINE HIGH-DEEP STRUCTURE GIVES IT THAT SPECIAL LOOK

#DELUXEFEEELINGS





JABU SILK 60

Farbe, Color X1041 & VARIATIONS	Design, Design C3289	Flormaterial, Material 60% SILK & 40% TIBETWOOL	Größen, Sizes 60 x 90cm - 10 x 15m
Technik, Technique HANDGEKNÜPFT / HAND - KNOTTED		KnüpfEinstellung, Knotting setting 100 KNOTS / 6 mm	JABU SILK 60

JABU SILK



C3289 - X324



C3289 - C730



C3289 - X879



C3289 - X413

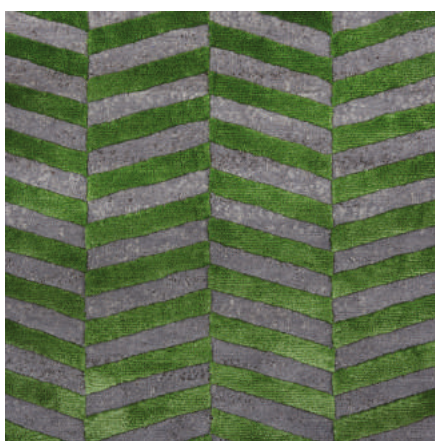

C3289 - X137



C3289 - P15



C755 - X223

C755 - X249



JABU SILK 60

<i>Farbe, Color</i> X223 & X249	<i>Design, Design</i> C755	<i>Flormaterial, Material</i> 60% SILK & 40% TIBETWOOL	<i>Größen, Sizes</i> 60 x 90cm - 10 x 15m
<i>Technik, Technique</i> HANDGEKNÜPFT / HAND - KNOTTED		<i>KnüpfEinstellung, Knotting setting</i> 100 KNOTS / 6 mm	JABU SILK 60



EDLE SEIDE AUS DEN KOKONS
DER SEIDENSPINNER & FEINSTE
HOCHLAND SCHURWOLLE AUS
DEM HIMALAYA GEBIRGE VOLL-
BRINGEN EINE SYMBIOSE AUS
HAPTİK UND OPTİK.

PURE SILK FROM THE COCOONS
OF THE SILKWORM AND THE
FINEST VIRGIN WOOL FROM THE
RANGES OF THE HIMALAYAN
MOUNTAINS COMPLETE THE
SYMBIOSIS OF FEEL AND
APPEARANCE.

#DELUXEFEEINGS



JABU SILK 60

Farbe, Color P15	Design, Design CX3259	Flormaterial, Material 60% SILK & 40% TIBETWOOL	Größen, Sizes 60 x 90cm - 10 x 15m
Technik, Technique HANDGEKNÜPFT / HAND - KNOTTED		KnüpfEinstellung, Knotting setting 100 KNOTS / 6 mm	JABU SILK 60



JABU



C3298 - X377

JABU SILK 60

Farbe, Color X377 & X1040	Design, Design C3298	Flormaterial, Material 60% SILK & 40% TIBETWOOL	Größen, Sizes 60 x 90cm - 10 x 15m
Technik, Technique HANDGEKNÜPFT / HAND - KNOTTED		KnüpfEinstellung, Knotting setting 100 KNOTS / 6 mm	JABU SILK 60



C3298 - X1041

PENGUIN

UNSERE ABENTEUERLUSTIGE
THEKO DELUXE PINGUIN
FAMILIE IST STÄNDIG AUF
REISEN!!!

AUF WUNSCH REISEN DIE
PINGUINE AUCH DURCH
IHRE STADT. SPRECHEN
SIE UNS AN DAMIT DIE
PINGUINE IHNEN IN IHRE
WUNSCHSTADT FOLGEN
KÖNNEN.

OUR ADVENTURE - LOVING
THEKO DELUXE PINGUIN
FAMILY IS TRAVELLING ALL
THE TIME!!!

IF YOU SO WISH, THE PEN-
GUINS CAN ALSO COME TO
YOUR CITY. CONTACT US SO
THAT THE PENGUINS CAN
FOLLOW YOU TO THE CITY
WHERE YOU WISH THEM
TO BE.

#MYPENGUINCITY

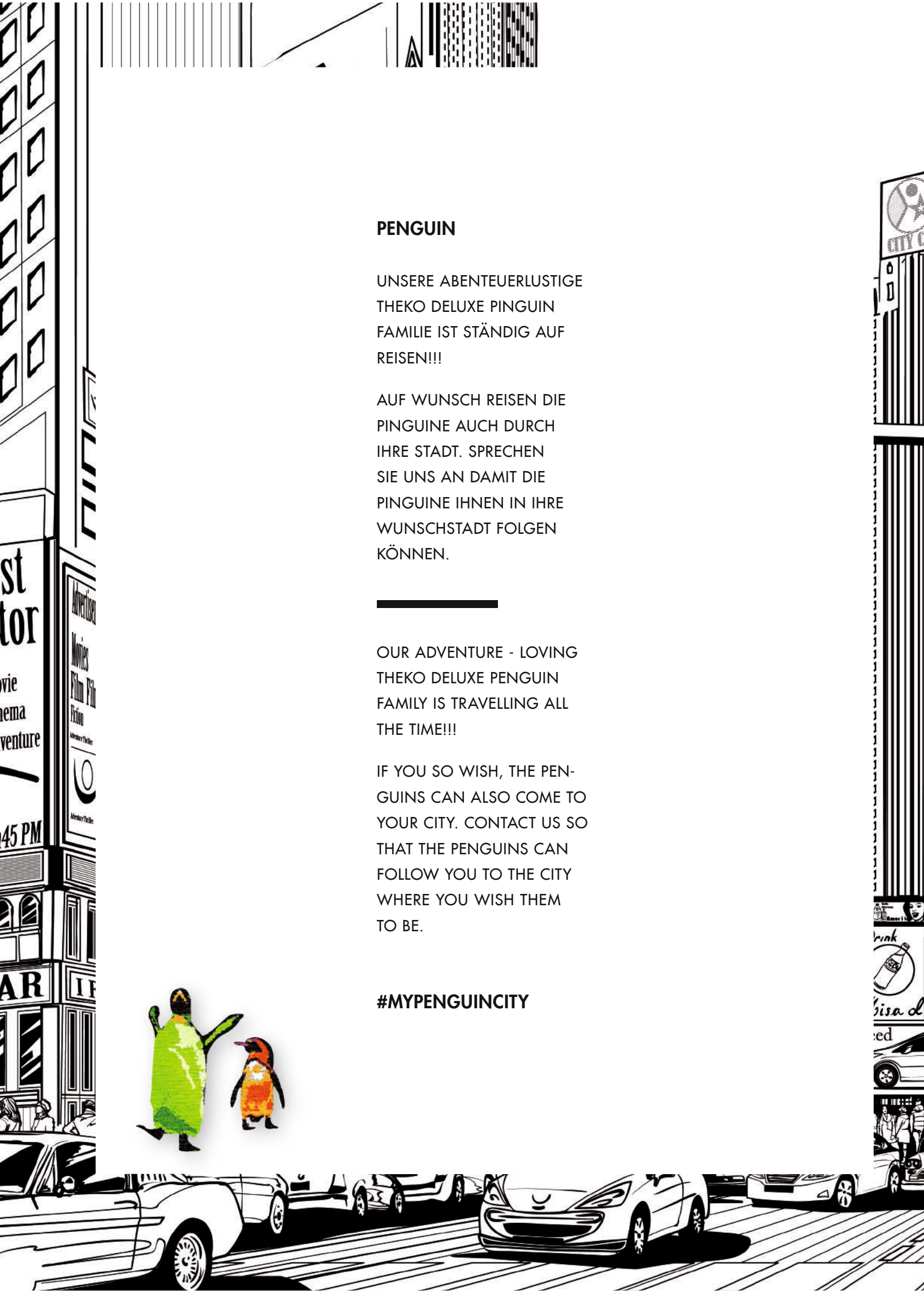

MY CITY

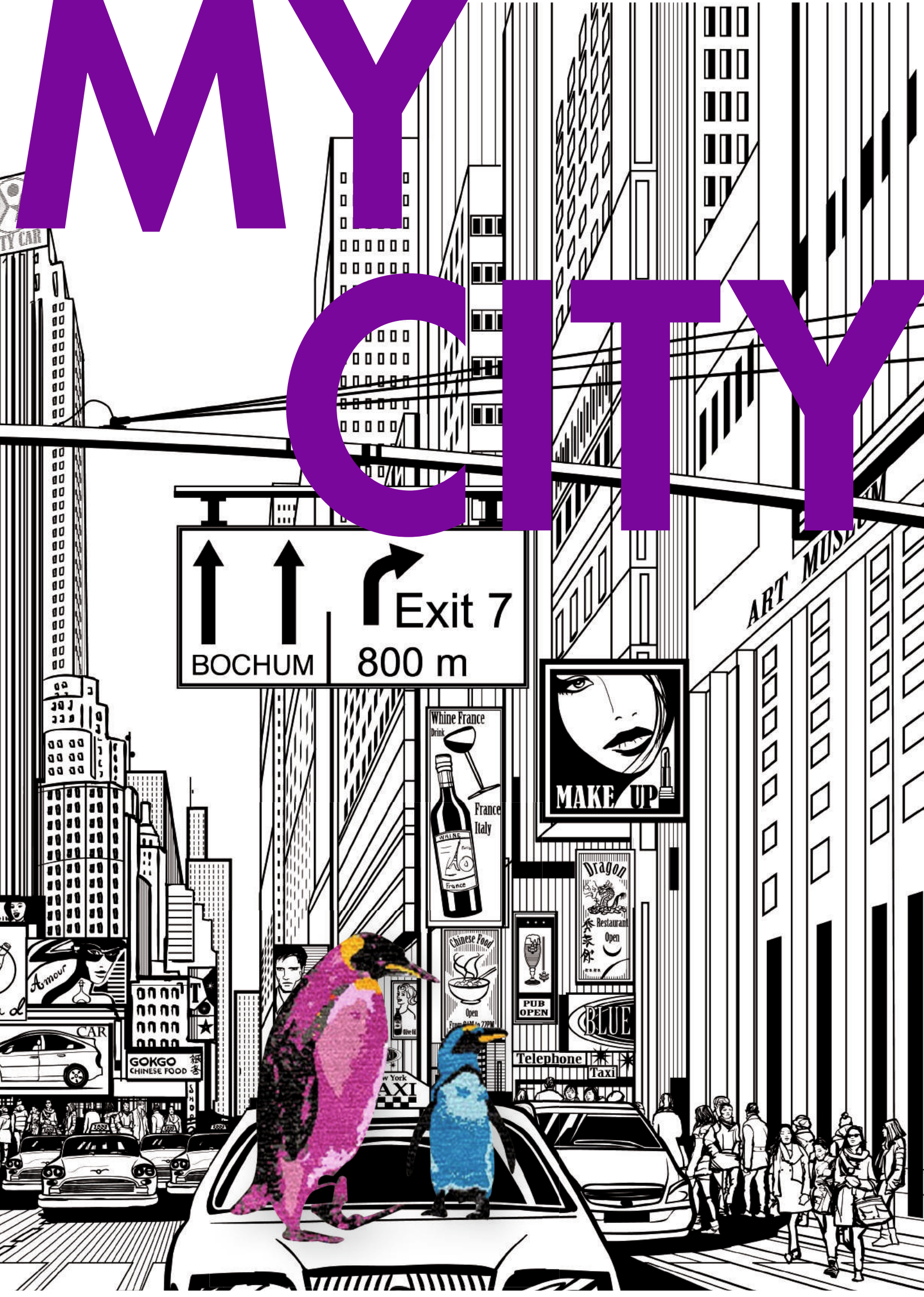

↑ BOCHUM
↑
↪ Exit 7
800 m

MAKE UP

Whine France
France Italy
France

Dragon
Restaurant
Open

Chinese Food
Open

PUB OPEN

BLUE

Telephone Taxi

GOKGO
CHINESE FOOD

New York
TAXI

ART MUSEUM

Amour

CAR

LESZA

LESZA

MY

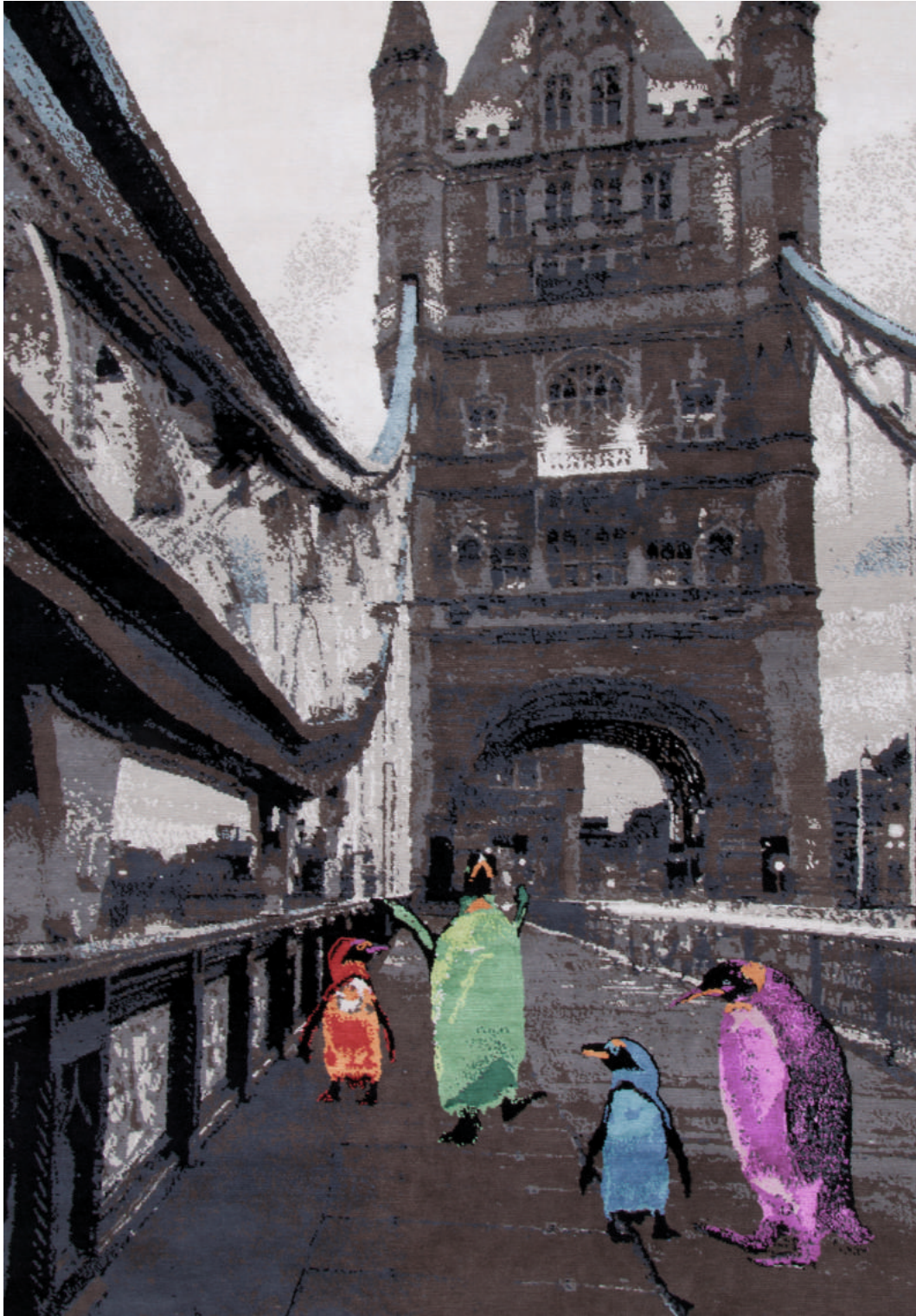

CX3565 - LONDON

JABU SILK PENGUIN

Farbe, Color VARIATIONS	Design, Design DIVERSE	Flormaterial, Material 60% SILK & 40% TIBETWOOL	Größen, Sizes 140 x 200cm - 10 x 15m
Technik, Technique HANDGEKNÜPFT / HAND - KNOTTED		KnüpfEinstellung, Knotting setting 100 KNOTS / 6 mm	JABU SILK PENGUIN

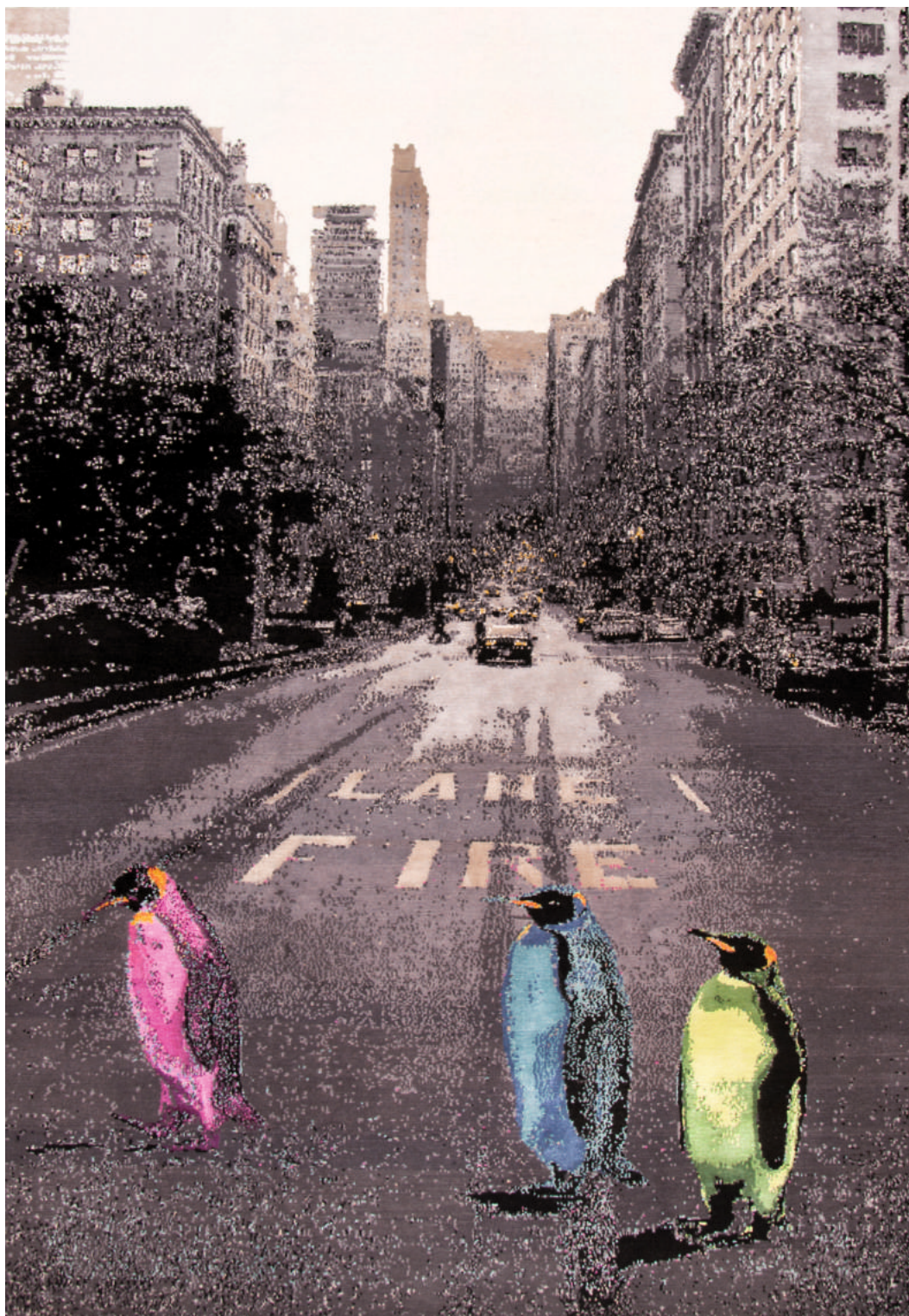

CX2916 - NEW YORK

MY

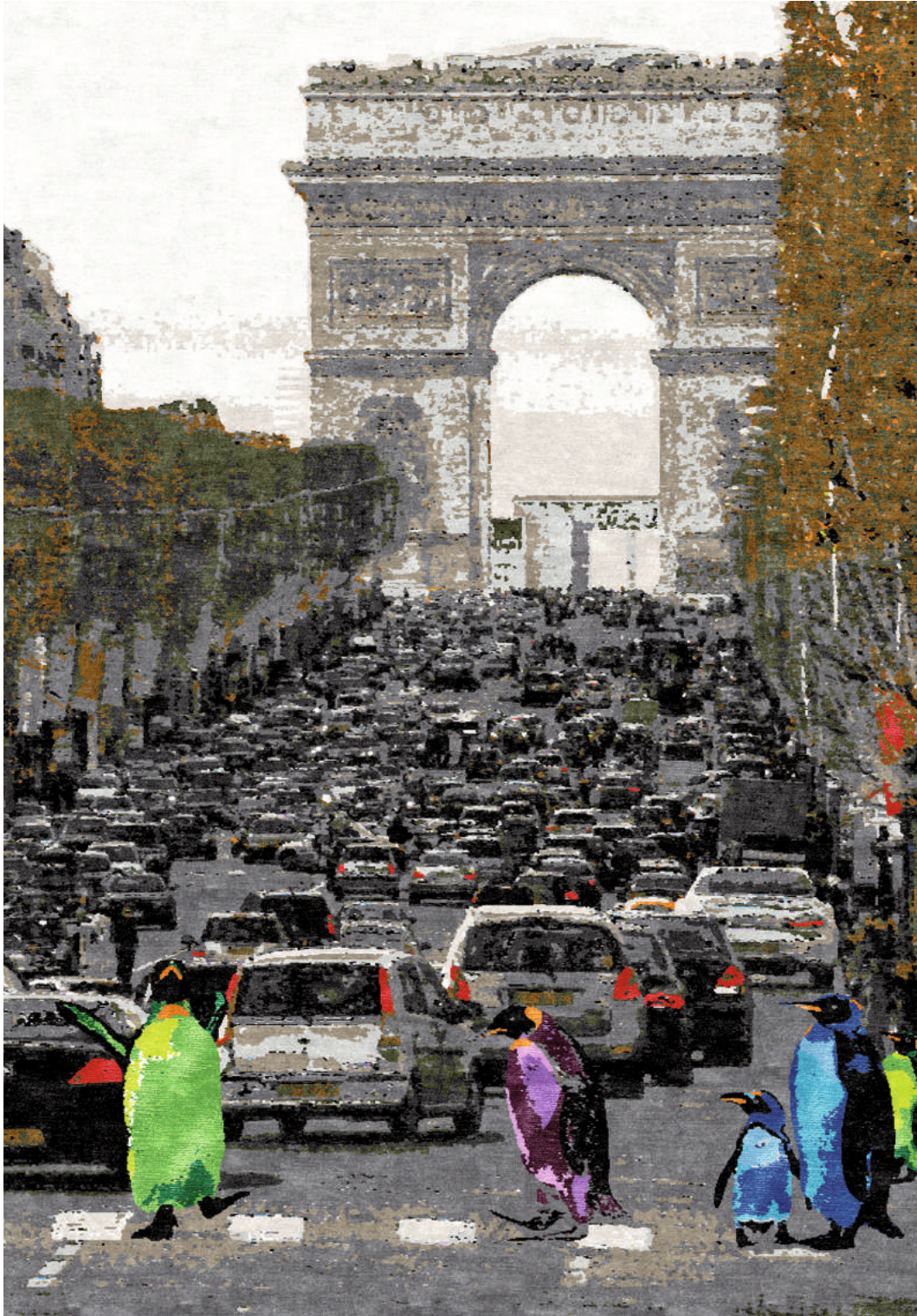

CX3312 - PARIS

JABU SILK PENGUIN

Farbe, Color VARIATIONS	Design, Design DIVERSE	Flormaterial, Material 60% SILK & 40% TIBETWOOL	Größen, Sizes 140 x 200cm - 10 x 15m
Technik, Technique HANDGEKNÜPFT / HAND - KNOTTED		KnüpfEinstellung, Knotting setting 100 KNOTS / 6 mm	JABU SILK PENGUIN

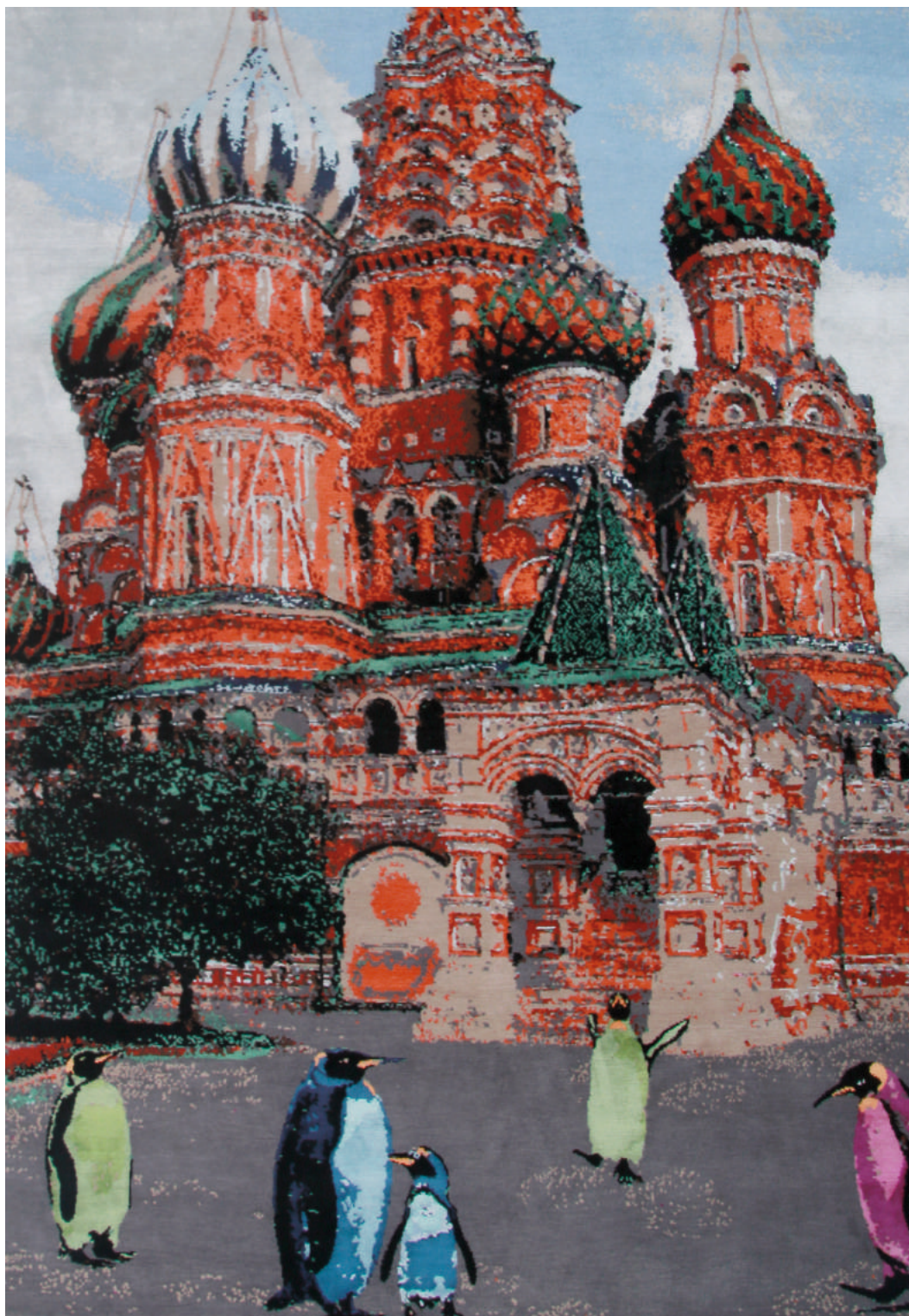

CX3832 - MOSCOW

deluxe

RUG & ROLL COLLECTION



RIB

RIB EYE

ARTGROUND VARIATION

DIE RIPPENTECHNIK VERLEIHEN DEM TEPPICH SEINEN EINZIGARTIGEN CHARAKTER IM VINTAGE LOOK. HANDGESPANNENE TIBET SCHURWOLLE WIRD AUFWENDIG NACH ALTER TRADITION IM POT - DYING - VERFAHREN GEFÄRBT. DURCH DIE HOCHWERTIGE SEIDE ÜBERRASCHT DER TEPPICH JE NACH BLICKWINKEL IMMER WIEDER MIT NEUEN FARBFACETTEN. DURCH DAS DESIGN VARIEERT DIE MATERIALZUSAMMENSTELLUNG.

WIR UNTERSCHIEDEN ZWISCHEN DEN KONSTELATIONEN:

100% TIBETWOLLE - **RIB EYE**

100% SEIDE - **RIB EYE SILK 100**

90% SEIDE / 10% TIBETWOLLE - **RIB EYE SILK 90**

60% SEIDE / 40% TIBETWOLLE - **RIB EYE SILK 60**

30% SEIDE / 70% TIBETWOLLE - **RIB EYE SILK 30**

10% SEIDE / 90% TIBETWOLLE - **RIB EYE SILK**

THE RIB EYE TECHNOLOGY GIVES THE CARPET ITS UNIQUE CHARACTER AND THE VINTAGE LOOK. HAND-WOVEN, VIRGIN TIBETAN WOOL IS DYED IN AN INTRICATE WAY ACCORDING TO AGE-OLD POT-DYEING METHODS. THE CARPET SURPRISES YOU WITH ITS PREMIUM QUALITY SILK, WHICH SHIMMERS WITH NEW COLOUR TINTS DEPENDING ON YOUR ANGLE OF VISION. THE RAW MATERIAL COMPOSITION VARIES ACCORDING TO THE DESIGN.

WE DIFFERENTIATE BETWEEN THE FOLLOWING CONFIGURATIONS

100% TIBETAN WOOL - **RIB EYE**

100% SILK - **RIB EYE SILK 100**

90% SILK / 10% TIBETAN WOOL - **RIB EYE SILK 90**

60% SILK / 40% TIBETAN WOOL - **RIB EYE SILK 60**

30% SILK / 70% TIBETAN WOOL - **RIB EYE SILK 30**

10% SILK / 90% TIBETAN WOOL - **RIB EYE SILK**

RIB



RIB EYE SILK 60

<i>Farbe, Color</i> X377 GREY	<i>Design, Design</i> C750	<i>Flormaterial, Material</i> 60% SILK & 40% TIBETWOOL	<i>Größen, Sizes</i> 60 x 90cm - 10 x 15m
<i>Technik, Technique</i> HANDGEKNÜPFT / HAND - KNOTTED		<i>KnüpfEinstellung, Knotting setting</i> 100 KNOTS / 6 mm	RIB EYE SILK 60



FEINSTE HOCHLAND SCHUR-
WOLLE AUS DEM HIMALAYA
GEBIRGE UND EDLE SEIDE AUS
DEN KOKONS DER SEIDENSPI-
NER VOLLBRINGEN EINE SYMBI-
OSE AUS EINZIGARTIGER HAPTİK
UND OPTİK DIE EINEN NICHT
MEHR LOS LÄSST. TRADITIONELLE
HANDWERKSKUNST WIRD ZUR
MODERNEN LEGENDE.

THE FINEST HIGHLAND VIRGIN
WOOL FROM THE RANGES OF
THE HIMALAYAS AND PURE SILK
FROM THE COCOONS OF THE
SILKWORM COMPLETE THE SYM-
BIOSIS OF APPEARANCE AND
FEEL, WHICH JUST CAPTIVATES
YOU. TRADITIONAL CRAFTSMAN-
SHIP HAS BECOME A MODERN
LEGEND.

#RIBEYESPEZIALKNOTEN



RIB



C750 - H25

RIB EYE SILK 60

<i>Farbe, Color</i> H25 & X156	<i>Design, Design</i> C750	<i>Flormaterial, Material</i> 60% SILK & 40% TIBETWOOL	<i>Größen, Sizes</i> 60 x 90cm - 10 x 15m
<i>Technik, Technique</i> HANDGEKNÜPFT / HAND - KNOTTED		<i>KnüpfEinstellung, Knotting setting</i> 100 KNOTS / 6 mm	RIB EYE SILK 60



C750 - X156

Farbe, Color VARIATIONS	Design, Design C750	Flormaterial, Material 60% SILK & 40% TIBETWOOL	Größen, Sizes 60 x 90cm - 10 x 15m
Technik, Technique HANDGEKNÜPFT / HAND - KNOTTED		KnüpfEinstellung, Knotting setting 100 KNOTS / 6 mm	RIB EYE SILK 60



C750 - DM03

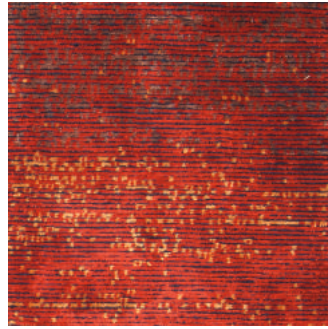

C750 - B30

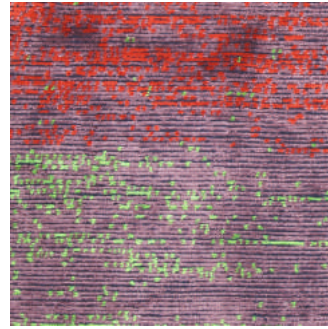

C750 - B54

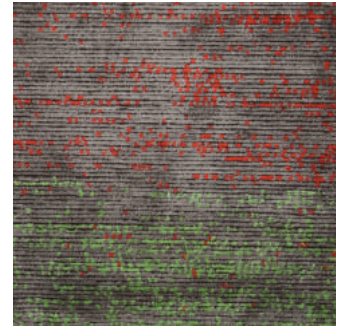

C750 - X270

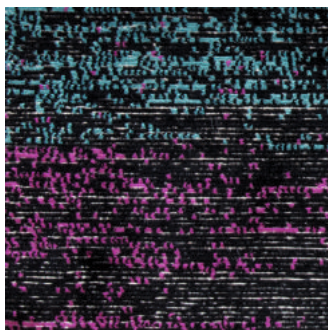

C750 - X257



C750 - B39

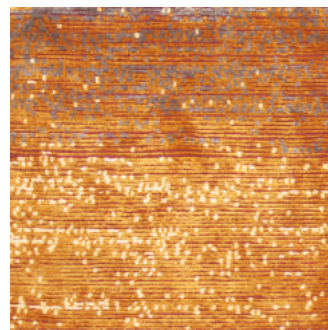

C750 - X374

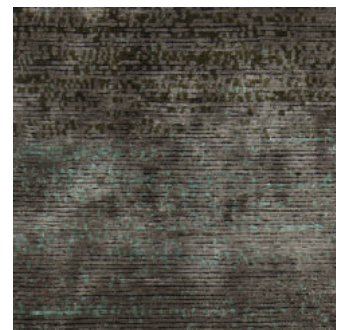

C750 - B27

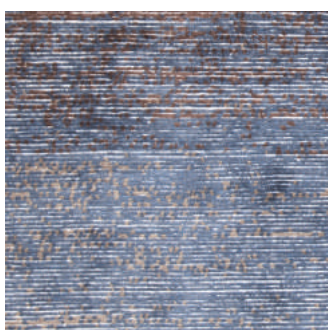

C750 - X673



C750 - X272



C750 - B164

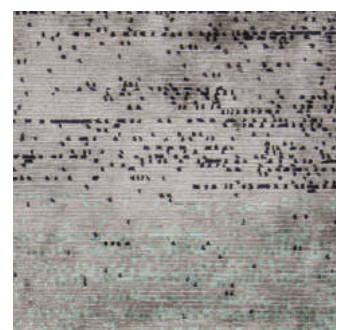

C750 - B26

RIB EYE SILK 60

deluxe
RUG & ROLL COLLECTION



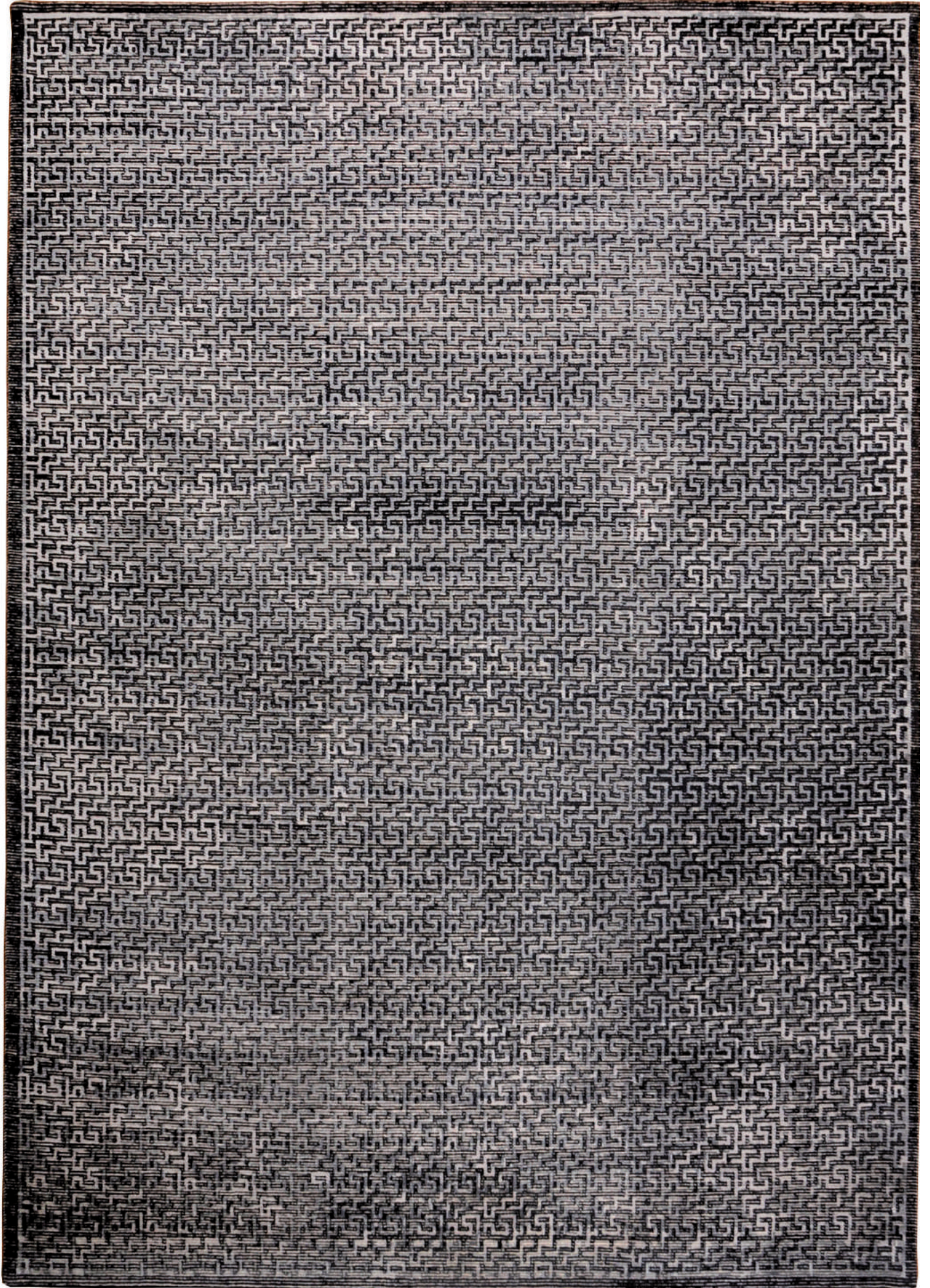

RIB EYE SILK 60

Farbe, Color X357 & VARIATIONS	Design, Design C752	Flormaterial, Material 60% SILK & 40% TIBETWOOL	Größen, Sizes 60 x 90cm - 10 x 15m
Technik, Technique HANDGEKNÜPFT / HAND - KNOTTED		KnüpfEinstellung, Knotting setting 100 KNOTS / 6 mm	RIB EYE SILK 60



C752 - X348 LEMON

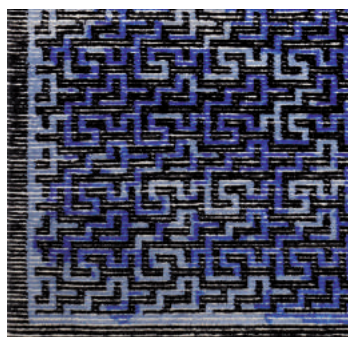

C752 - X273 BLUE



C752 - X257 PINK

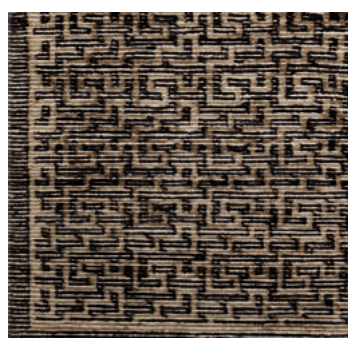

C752 - X327 BROWN

FEINSTE HOCHLAND SCHUR-
WOLLE AUS DEM HIMALAYA
GEBIRGE UND EDLE SEIDE AUS
DEN KOKONS DER SEIDENSPI-
NER VOLLBRINGEN EINE SYMBI-
OSE AUS EINZIGARTIGER HAPTİK
UND OPTİK DIE EINEN NICHT
MEHR LOS LÄSST. TRADITIONELLE
HANDWERKSKUNST WIRD ZUR
MODERNEN LEGENDE.

THE FINEST HIGHLAND VIRGIN
WOOL FROM THE HIMALAYAN
RANGES AND PURE SILK FROM
THE SILKWORMS' COCOONS
COMPLETE THE UNIQUE FEEL
AND LOOK THAT WILL NOT
LET GO OF YOU. TRADITIONAL
CRAFTSMANSHIP HAS BECOME
A MODERN LEGEND.

#RIBEYESPEZIALKNOTEN



RIB EYE SILK 60

<i>Farbe, Color</i> DM03	<i>Design, Design</i> C522	<i>Flormaterial, Material</i> 60% SILK & 40% TIBETWOOL	<i>Größen, Sizes</i> 60 x 90cm - 10 x 15m
<i>Technik, Technique</i> HANDGEKNÜPFT / HAND - KNOTTED		<i>KnüpfEinstellung, Knotting setting</i> 100 KNOTS / 6 mm	RIB EYE SILK 60



EYE



RIB EYE SILK 60

<i>Farbe, Color</i> P15	<i>Design, Design</i> C2400	<i>Flormaterial, Material</i> 60% SILK & 40% TIBETWOOL	<i>Größen, Sizes</i> 60 x 90cm - 10 x 15m
<i>Technik, Technique</i> HANDGEKNÜPFT / HAND - KNOTTED		<i>KnüpfEinstellung, Knotting setting</i> 100 KNOTS / 6 mm	RIB EYE SILK 60



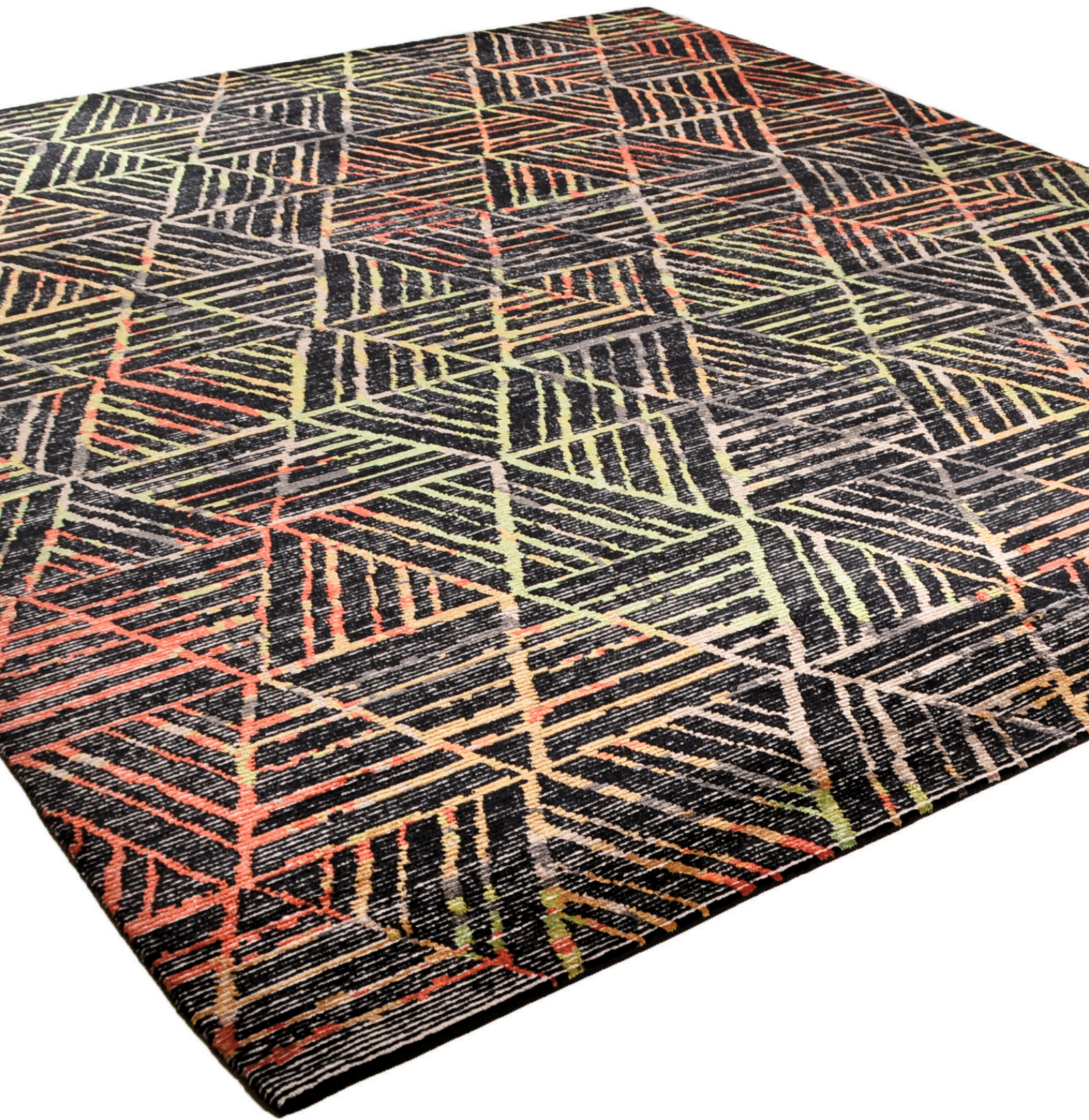

RIB EYE SILK 60

Farbe, Color P15	Design, Design C2403	Flormaterial, Material 60% SILK & 40% TIBETWOOL	Größen, Sizes 60 x 90cm - 10 x 15m
Technik, Technique HANDGEKNÜPFT / HAND - KNOTTED		KnüpfEinstellung, Knotting setting 100 KNOTS / 6 mm	RIB EYE SILK 60



FEINSTE HOCHLAND SCHURWOLLE AUS DEM HIMALAYA GEBIRGE UND EDLE SEIDE AUS DEN KOKONS DER SEIDENSPINNER VOLLBRINGEN EINE SYMBIOSE AUS EINZIGARTIGER HAPTİK UND OPTİK DIE EINEN NICHT MEHR LOS LÄSST. TRADITIONELLE HANDWERKSKUNST WIRD ZUR MODERNEN LEGENDE.

THE FINEST HIGHLAND VIRGIN WOOL FROM THE HIMALAYAN RANGES AND PURE SILK FROM THE SILKWORMS' COCOONS COMPLETE THE UNIQUE FEEL AND LOOK THAT WILL NOT LET GO OF YOU. TRADITIONAL CRAFTSMANSHIP HAS BECOME A MODERN LEGEND.

#RIBEYESPEZIALKNOTEN





RIB EYE SILK 60

<i>Farbe, Color</i> X945	<i>Design, Design</i> C3302	<i>Flormaterial, Material</i> 60% SILK & 40% TIBETWOOL	<i>Größen, Sizes</i> 60 x 90cm - 10 x 15m
<i>Technik, Technique</i> HANDGEKNÜPFT / HAND - KNOTTED		<i>KnüpfEinstellung, Knotting setting</i> 100 KNOTS / 6 mm	RIB EYE SILK 60



EYE

RIB



C3301 - X377

RIB EYE SILK 60

Farbe, Color X377 & B141	Design, Design C3301	Flormaterial, Material 60% SILK & 40% TIBETWOOL	Größen, Sizes 60 x 90cm - 10 x 15m
Technik, Technique HANDGEKNÜPFT / HAND - KNOTTED		KnüpfEinstellung, Knotting setting 100 KNOTS / 6 mm	RIB EYE SILK 60



C3301 - B141

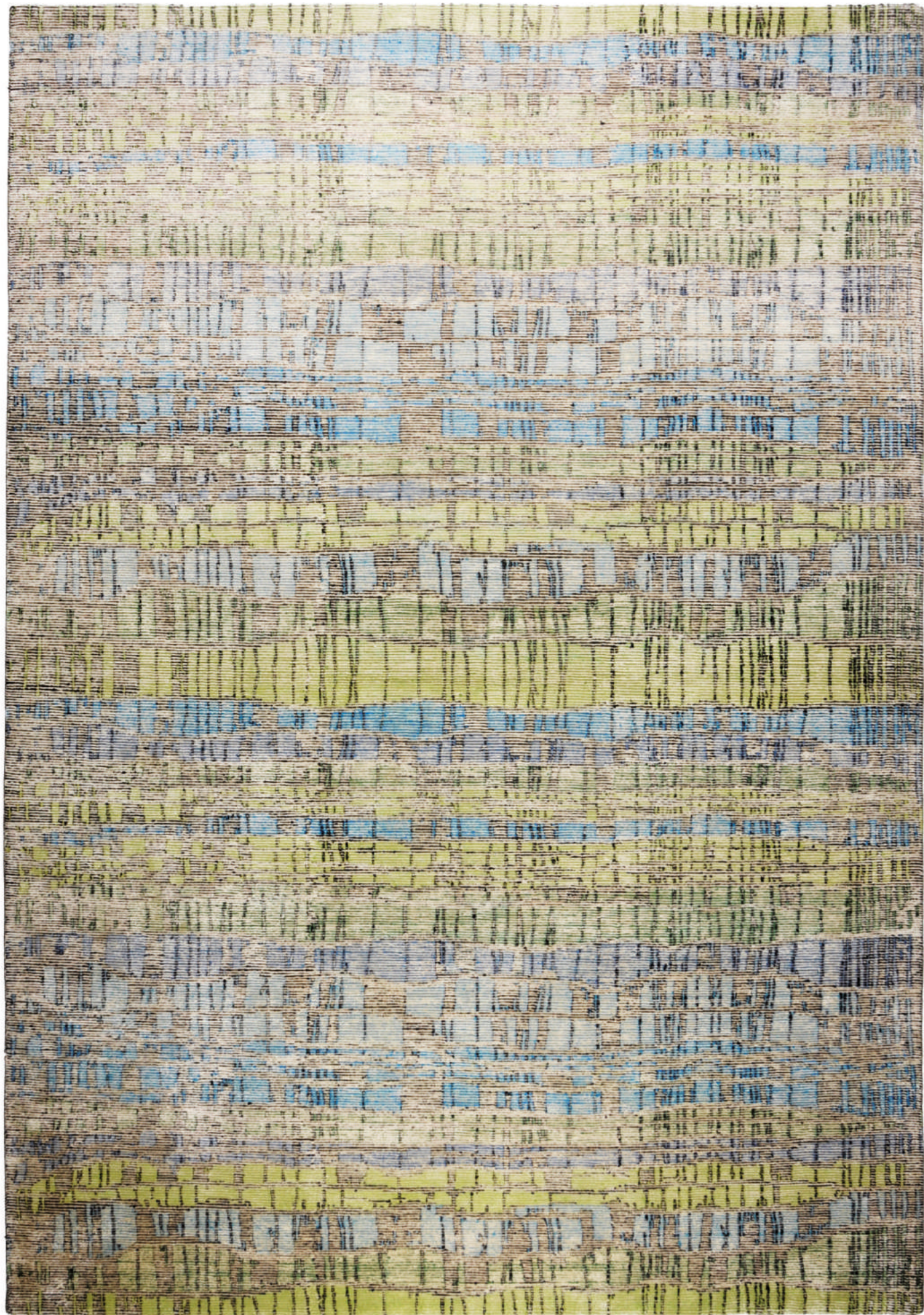

RIB EYE SILK 60

<i>Farbe, Color</i> B141	<i>Design, Design</i> C1166	<i>Flormaterial, Material</i> 60% SILK & 40% TIBETWOOL	<i>Größen, Sizes</i> 60 x 90cm - 10 x 15m
<i>Technik, Technique</i> HANDGEKNÜPFT / HAND - KNOTTED		<i>KnüpfEinstellung, Knotting setting</i> 100 KNOTS / 6 mm	RIB EYE SILK 60

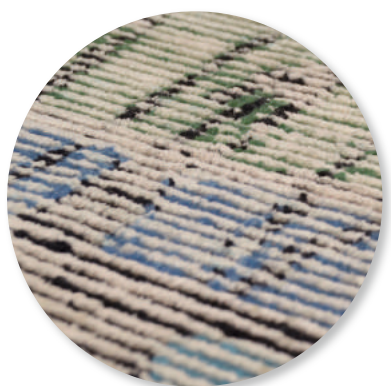

EYE



RIB EYE SILK 60

<i>Farbe, Color</i> H13	<i>Design, Design</i> C3303	<i>Flormaterial, Material</i> 60% SILK & 40% TIBETWOOL	<i>Größen, Sizes</i> 60 x 90cm - 10 x 15m
<i>Technik, Technique</i> HANDGEKNÜPFT / HAND - KNOTTED		<i>KnüpfEinstellung, Knotting setting</i> 100 KNOTS / 6 mm	RIB EYE SILK 60



RIB EYE SILK 60

<i>Farbe, Color</i> NWT	<i>Design, Design</i> C835	<i>Flormaterial, Material</i> 60% SILK & 40% TIBETWOOL	<i>Größen, Sizes</i> 60 x 90cm - 10 x 15m
<i>Technik, Technique</i> HANDGEKNÜPFT / HAND - KNOTTED		<i>KnüpfEinstellung, Knotting setting</i> 100 KNOTS / 6 mm	RIB EYE SILK 60



EYE



#RUG&ROLLCOLLECTION



deluxe
RUG & ROLL COLLECTION

SHADE

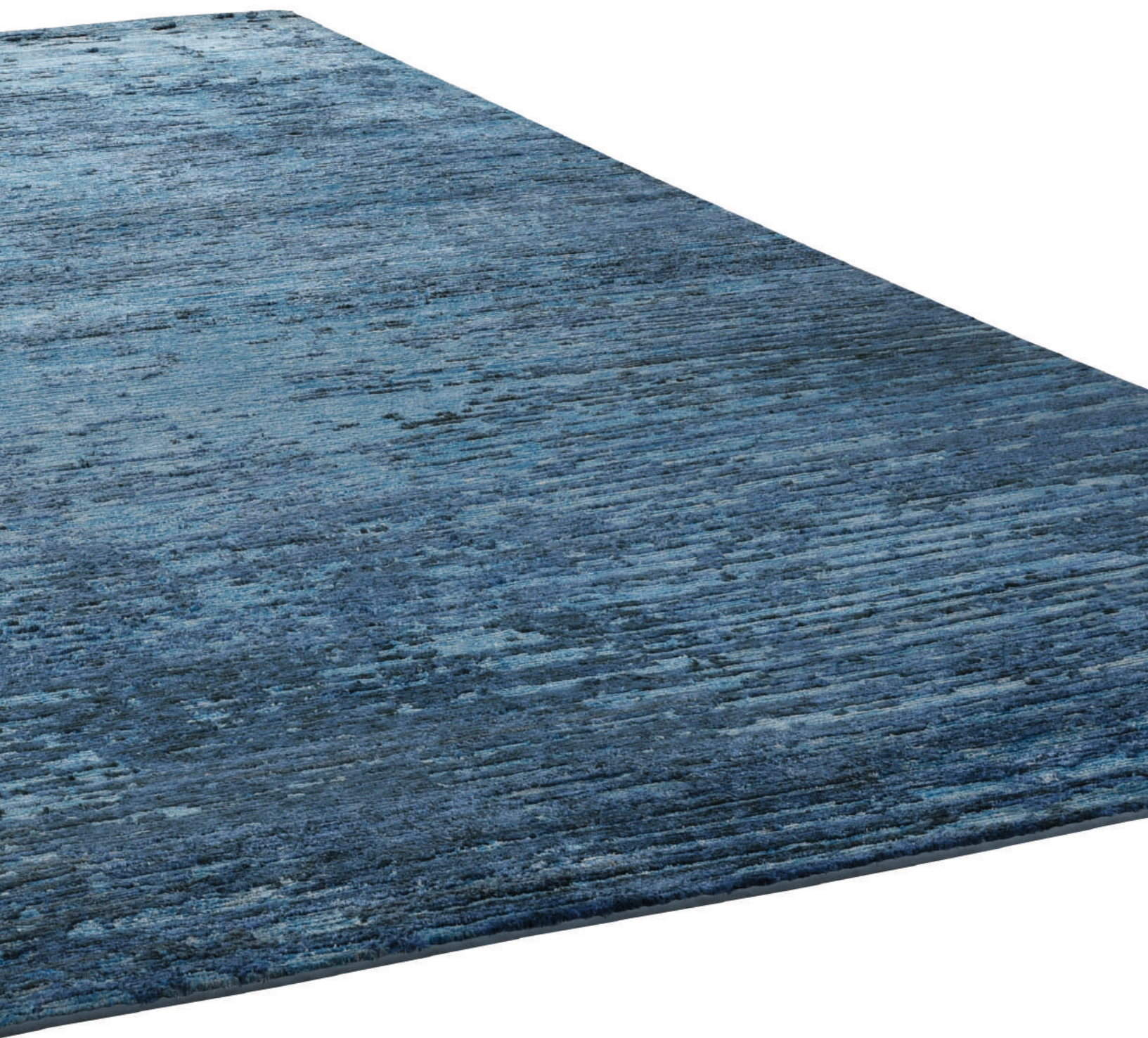

SHADES OF SILK

<i>Farbe, Color</i> S31359	<i>Design, Design</i> C725B	<i>Flormaterial, Material</i> 100% SILK	<i>Größen, Sizes</i> 60 x 90cm - 10 x 15m
<i>Technik, Technique</i> HANDGEKNÜPFT / HAND - KNOTTED		<i>KnüpfEinstellung, Knotting setting</i> 60 KNOTS / 6 mm / HIGH-LOW STRUCTURE	SHADES OF SILK

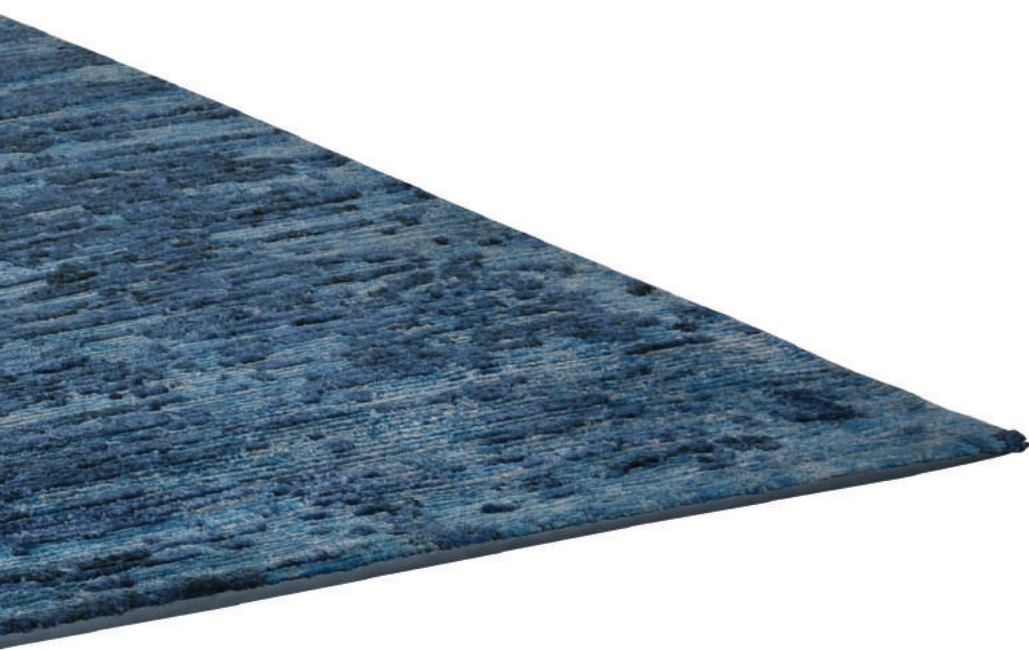

MIT 100% AUFWÄNDIG GE-
FÄRBTER DHINGRI SEIDE HÄLT
DER NAME „SHADES OF SILK“
WAS ER VERSPRICHT. DIE ETWAS
GRÖßERE 60 KNOTS KNÜPFUNG
TUT DER EXKLUSIVITÄT KEINEN
ABBRUCH UND BRINGT NOCH
MEHR LEBEN IN DEN 6MM
HOHEN FLOR.

WITH 100% ELABORATELY DYED
SILK "SHADES OF SILK KEEPS"
WHAT THE NAME PROMISES.
THE COARSER 60 KNOTS PER
INCH EVEN SUPPORTS THE
MILLION SHADES OF THE 6MM
HIGH PILE.

#SILKCITY



SHADES OF SILK

<i>Farbe, Color</i> S31382	<i>Design, Design</i> C725B	<i>Flormaterial, Material</i> 100% SILK	<i>Größen, Sizes</i> 60 x 90cm - 10 x 15m
<i>Technik, Technique</i> HANDGEKNÜPFT / HAND - KNOTTED		<i>KnüpfEinstellung, Knotting setting</i> 60 KNOTS / 6 mm / HIGH-LOW STRUCTURE	SHADES OF SILK



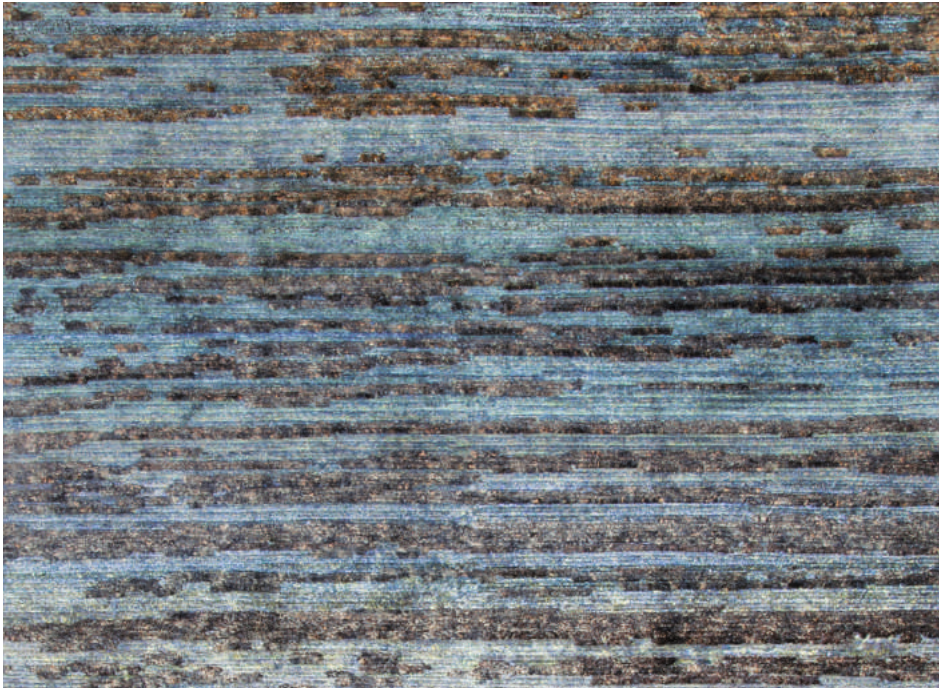

C3636 - S34636

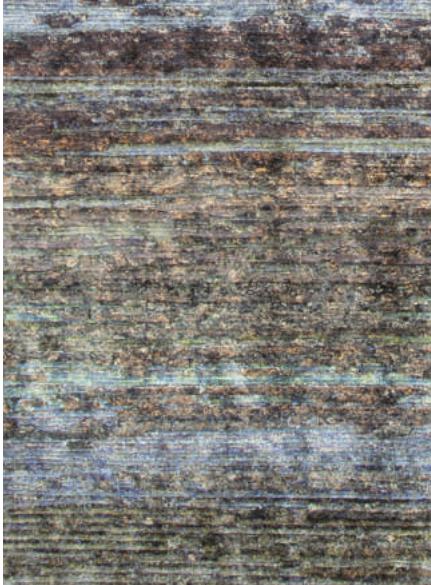

C3636 - D7318



SHADES OF SILK

<i>Farbe, Color</i> VARIATIONS	<i>Design, Design</i> C3636	<i>Flormaterial, Material</i> 100% SILK	<i>Größen, Sizes</i> 60 x 90cm - 10 x 15m
<i>Technik, Technique</i> HANDGEKNÜPFT / HAND - KNOTTED		<i>KnüpfEinstellung, Knotting setting</i> 60 KNOTS / 6 mm / HIGH-LOW STRUCTURE	SHADES OF SILK



FÜNF CHARAKTERISTISCHE RUBRIKEN.

NEUTRAL – RUHIGE, NATÜRLICHE, DEZENTE UND ZARTE FARBEN

BOLD – AUFREGENDE, LEBHAFT UND KRÄFTIGE FARBEN

REVERSE – KRÄFTIGE FARBEN IM GESCHLUNGENEN FADEN KOMMEN DURCH DEN HELLEN STEHENDEN FADEN DEZENT ZUM VORSCHWEIN

SHADOW – SCHÖNSTE FARBEN UMSPIELT DURCH SCHWARZE ODER SILBERNE AKZENTE ALS OB SIE VON EINEM SCHATTEN UMGEBEN WÄREN

MULTI – GANZ WILD, GANZ RUHIG, GANZ SCHÖN, DIE NEUESTEN FARBKOMBINATIONEN IN UNSERER RIBEYE KOLLEKTION

ALLE MASSEN SIND ERHÄLTICH UND KÖNNEN SOWOHL AUS REINER SEIDE, REINER SCHURWOLLE ODER ALS MATERIALMIX AUS SEIDE UND SCHURWOLLE GEFERTIGT WERDEN.

ZU SEINER BESONDERHEIT BESTEHT DER RIB EYE AUS ZWEI FADENTYPEN. DER KUNDE KANN FÜR BEIDE TYPEN DIE FARBE UND DAS MATERIAL BESTIMMEN.

1. „STEHENDER“ FADEN - **DOMINANT**

2. „GESCHLUNGENER“ FADEN - **SUBTIL**

WOLLE ODER SEIDE?
EINFACH DIE FARBNUMMER +

S - FÜR SEIDE
W - FÜR WOLLE

FIVE CHARACTERISTIC CATEGORIES.

NEUTRAL – SUBTLE, NATURAL, SOBER AND DELICATE COLOURS

BOLD – EXCITING, LIVELY AND STRONG COLOURS

REVERSE – STRONG COLOURS WITH LOOPED THREADS SHINE SUBTLY THROUGH THE LIGHT COLOURED STANDING THREADS

SHADOW – MOST BEAUTIFUL COLOURS SURROUNDED BY BLACK OR SILVER ACCENTS AS IF ENCLOSED BY A SHADOW

MULTI – ABSOLUTELY WILD, VERY SUBTLE, EXTREMELY BEAUTIFUL, THE LATEST COLOUR COMBINATIONS IN OUR RIBEYE COLLECTION

ALL SIZES AVAILABLE AND THE CARPETS CAN BE PRODUCED MADE OF PURE SILK, PURE VIRGIN WOOL OR AS A MIX OF SILK AND WOOL.

THE UNIQUENESS OF THE RIB EYE IS THAT IT COMPRISES OF TWO YARN TYPES. THE CUSTOMER CAN CHOOSE THE COLOURS AND THE MATERIAL FOR BOTH YARN TYPES

1. „STANDING“ THREADS - **DOMINANT**

2. „LOOPED“ THREADS - **SUBTIL**

WOOL OR SILK?
JUST SPECIFY THE COLOUR NUMBER +

S - FOR SILK
W - FOR WOOL

RIB

YOUR CHOICE COLLECTION

CHOOSE YOUR RIBS

RIB EYE - NEUTRAL

RIB EYE - BOLD

RIB EYE - REVERSE

RIB EYE - SHADOW

RIB EYE - MULTI

TALONGA RIB

EYE

FARBE 1

FARBE 2

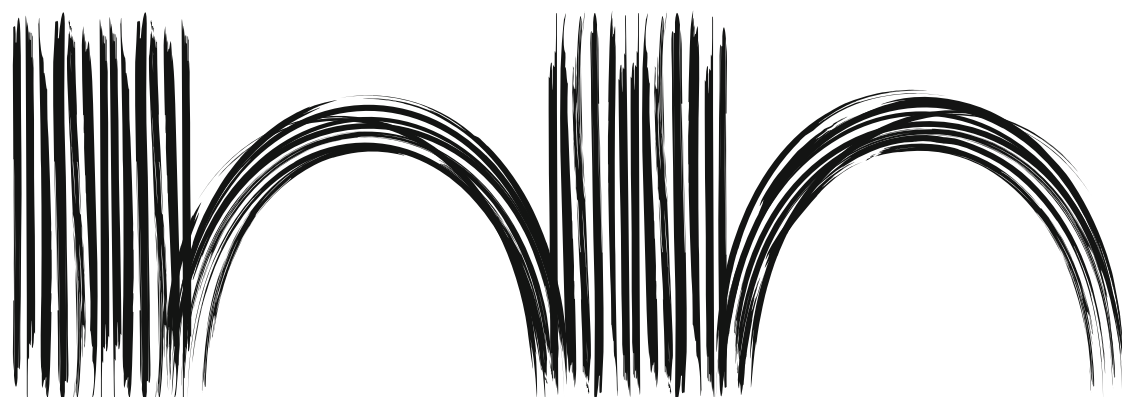

RIB



NEUTRAL

<i>Farbe, Color</i> VARIATIONS	<i>Design, Design</i> NEUTRAL	<i>Flormaterial, Material</i> YOUR CHOICE COLLECTION	<i>Größen, Sizes</i> 60 x 90cm - 10 x 15m
<i>Technik, Technique</i> HANDGEKNÜPFT / HAND - KNOTTED		<i>KnüpfEinstellung, Knotting setting</i> 100 KNOTS / 6 mm	RIB EYE



EYE

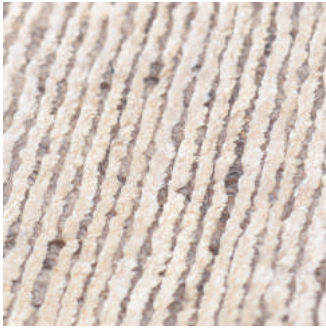

NWT-S / D900-W



X148-S / D900-W

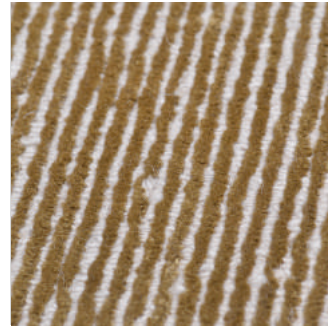

P2-S / NWT-W

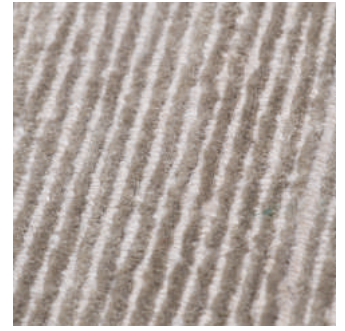

P14-S / NWT-W

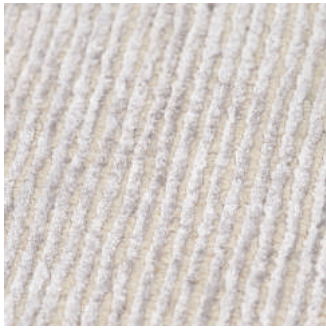

X449-S / NWT-W

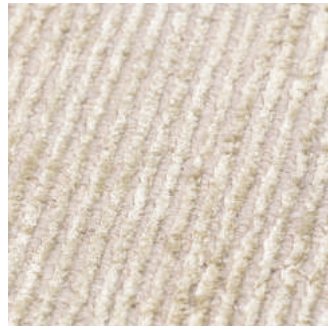

X454-S / NWT-W



X514-S / NWT-W



X555-S / NWT-W



X206-S / NWT-W

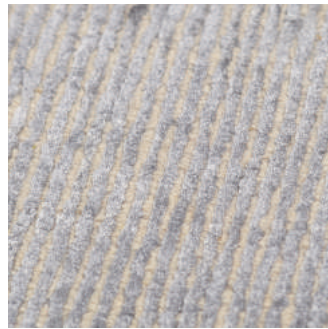

X127-S / NWT-W

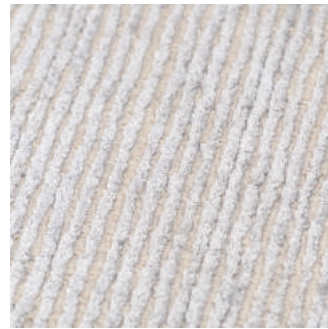

X568-S / NWT-W



X634-S / NWT-W

COLOR

NEUTRAL

<i>Farbe, Color</i> VARIATIONS	<i>Design, Design</i> NEUTRAL	<i>Flormaterial, Material</i> YOUR CHOICE COLLECTION	<i>Größen, Sizes</i> 60 x 90cm - 10 x 15m
<i>Technik, Technique</i> HANDGEKNÜPFT / HAND - KNOTTED		<i>KnüpfEinstellung, Knotting setting</i> 100 KNOTS / 6 mm	RIB EYE

EYE

BERUHIGENDE NATÜRLICHE UND DEZENDE ZARTE FARBEN IM PERFEKTEN ZUSAMMENSPIEL AUS SCHURWOLLE UND SEIDE VERLEIHEN DER NEUTRAL SERIE EINE EDELE ABER AUCH ZEITLOSE VINTAGE OPTIK. ES SIND ALLE MASSE ERHÄLTlich UND KÖNNEN SOWOHL AUS REINER SEIDE, REINER SCHURWOLLE ODER ALS MATERIALMIX AUS SEIDE UND SCHURWOLLE FÜR DEN KUNDEN GEFERTIGT WERDEN.

SOOTHING, NATURAL AND RESTRAINED, DELICATE COLOURS IN PERFECT COMBINATION WITH VIRGIN WOOL AND SILK RENDER A PREMIUM AS WELL AS A TIMELESS LOOK TO THIS NEUTRAL SERIES. THESE CARPETS ARE AVAILABLE IN ALL SIZES AND CAN BE PROVIDED MADE OF PURE SILK, PURE VIRGIN WOOL OR A MIX OF SILK AND VIRGIN WOOL FOR OUR CUSTOMERS.

#RIBEYESPEZIALKNOTEN



BOLD

Farbe, Color VARIATIONS	Design, Design BOLD	Flormaterial, Material YOUR CHOICE COLLECTION	Größen, Sizes 60 x 90cm - 10 x 15m
Technik, Technique HANDGEKNÜPFT / HAND - KNOTTED		KnüpfEinstellung, Knotting setting 100 KNOTS / 6 mm	RIB EYE



P15-S / NWT-W

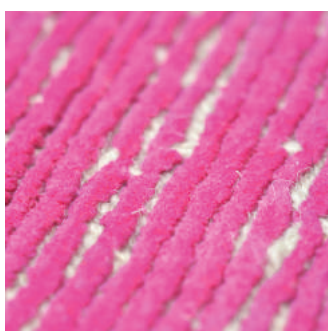

X257-S / NWT-W

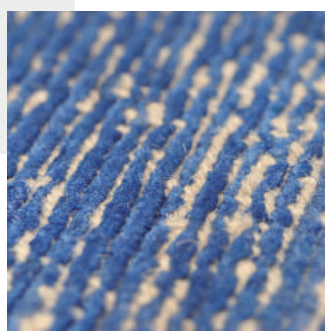

X273-S / NWT-W

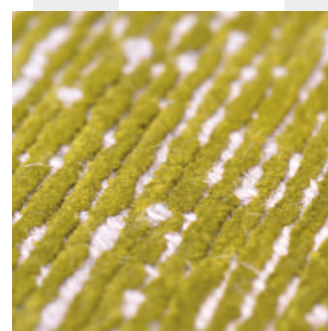

X348-S / NWT-W



B74-S / NWT-W

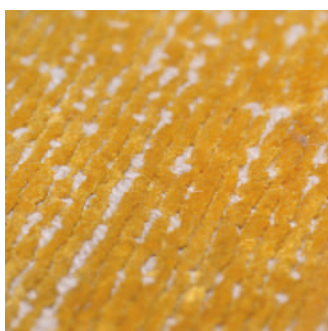

X373-S / NWT-W

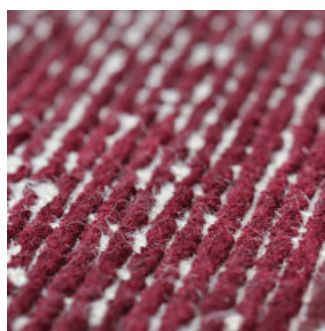

X322-S / NWT-W

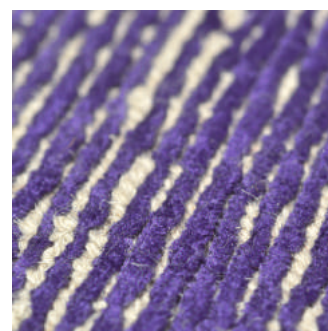

X261-S / NWT-W

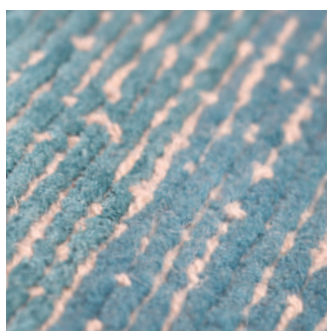

X582-S / NWT-W



B158-S / NWT-W

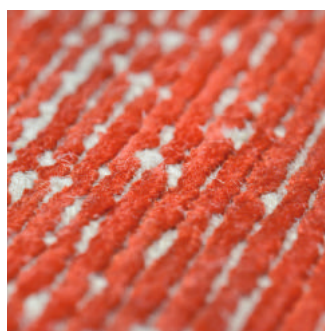

X252-S / NWT-W



DM03-S / NWT-W

RIB



REVERSE

<i>Farbe, Color</i> VARIATIONS	<i>Design, Design</i> REVERSE	<i>Flormaterial, Material</i> YOUR CHOICE COLLECTION	<i>Größen, Sizes</i> 60 x 90cm - 10 x 15m
<i>Technik, Technique</i> HANDGEKNÜPFT / HAND - KNOTTED		<i>KnüpfEinstellung, Knotting setting</i> 100 KNOTS / 6 mm	RIB EYE



98 - 99

EYE



NWT-S / B74-W

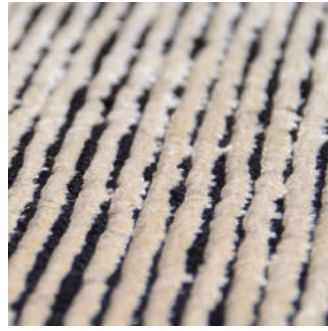

NWT-S / P15-W

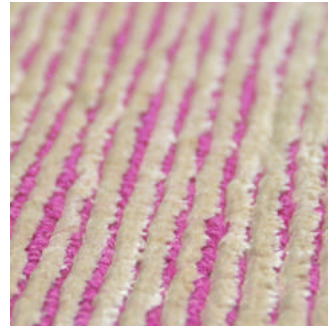

NWT-S / X257-W

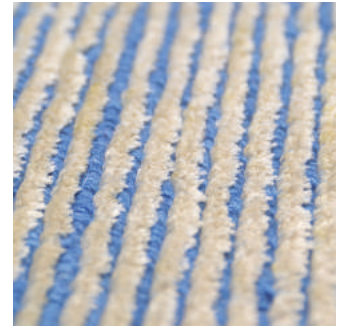

NWT-S / X273-W

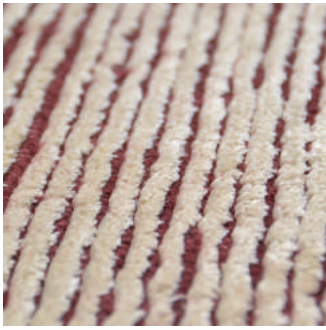

NWT-S / X322-W



NWT-S / X261-W



NWT-S / X252-W



NWT-S / DM03-W



NWT-S / X348-W

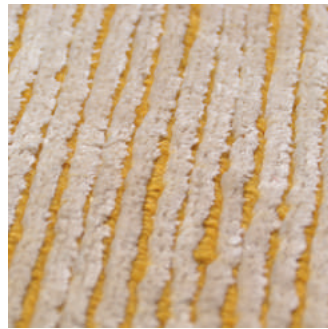

NWT-S / X373-W

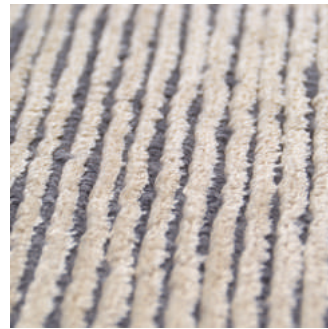

NWT-S / B158-W

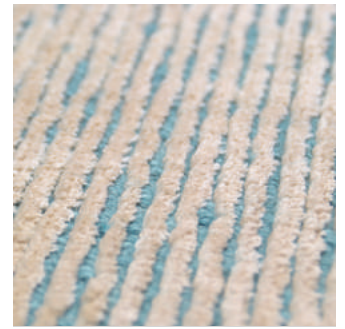

NWT-S / X528-W

<i>Farbe, Color</i> VARIATIONS	<i>Design, Design</i> REVERSE	<i>Flormaterial, Material</i> YOUR CHOICE COLLECTION	<i>Größen, Sizes</i> 60 x 90cm - 10 x 15m
<i>Technik, Technique</i> HANDGEKNÜPFT / HAND - KNOTTED		<i>KnüpfEinstellung, Knotting setting</i> 100 KNOTS / 6 mm	RIB EYE

EYE

KRÄFTIGE FARBEN IM OBEREN GESCHLUNGENEN FADEN KOMMEN DURCH DEN SEHR HELLEN, STEHENDEN FADEN DEZENT UND EDEL ZUM VORSCHWEIN. EINE FANTASTISCHE FARBBALLANCE DIE SICH SEHEN LASSEN KANN. ES SIND ALLE MASSE ERHÄLTICH UND KÖNNEN SOWOHL AUS REINER SEIDE, REINER SCHURWOLLE ODER ALS MATERIALMIX AUS SEIDE UND SCHURWOLLE FÜR DEN KUNDEN GEFERTIGT WERDEN.

THE STRONG COLOURS IN THE UPPER LOOPED YARN COME TO THE FORE IN A RESTRAINED AND CLASSY WAY AS A CONTRAST TO THE VERY LIGHT COLOURED STANDING YARN THREADS. ALL SIZES ARE AVAILABLE AND THE CARPETS CAN BE PROVIDED MADE OF PURE SILK, PURE VIRGIN WOOL OR A MIX OF SILK AND VIRGIN WOOL FOR OUR CUSTOMERS.

#RIBEYESPEZIALKNOTEN



SHADOW

Farbe, Color P15-S / X902-W	Design, Design SHADOW	Flormaterial, Material YOUR CHOICE COLLECTION	Größen, Sizes 60 x 90cm - 10 x 15m
Technik, Technique HANDGEKNÜPFT / HAND - KNOTTED		KnüpfEinstellung, Knotting setting 100 KNOTS / 6 mm	RIB EYE

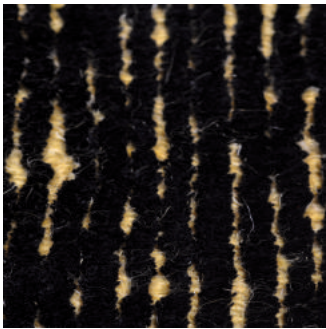

P15-S / X371-W

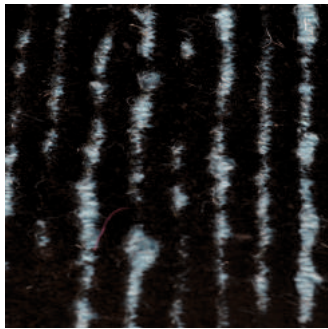

P15-S / X785-W

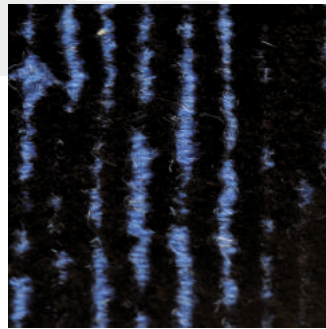

P15-S / X258-W

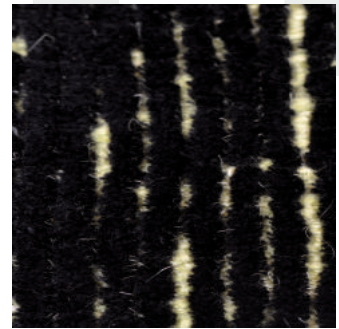

P15-S / X688-W

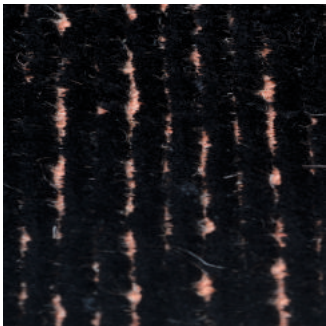

P15-S / X556-W

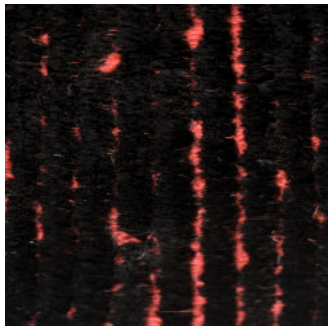

P15-S / X745-W

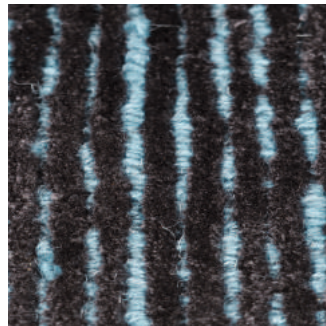

X487-S / X785-W

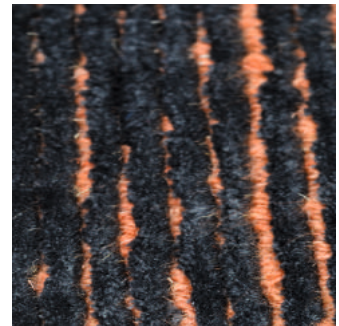

X487-S / X556-W

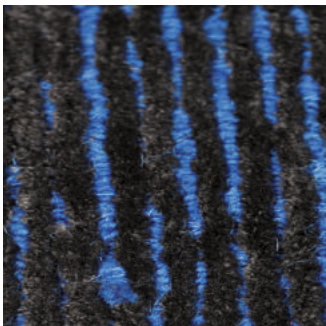

X487-S / X258-W



X487-S / X371-W

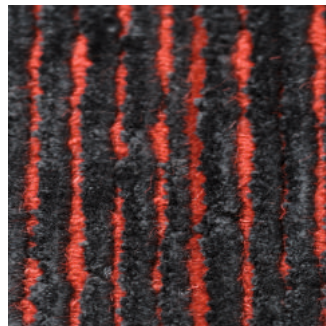

X487-S / X745-W

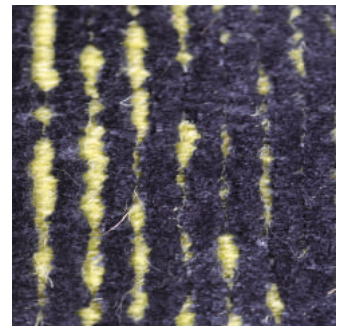

X487-S / X688-W

EYE

RIB

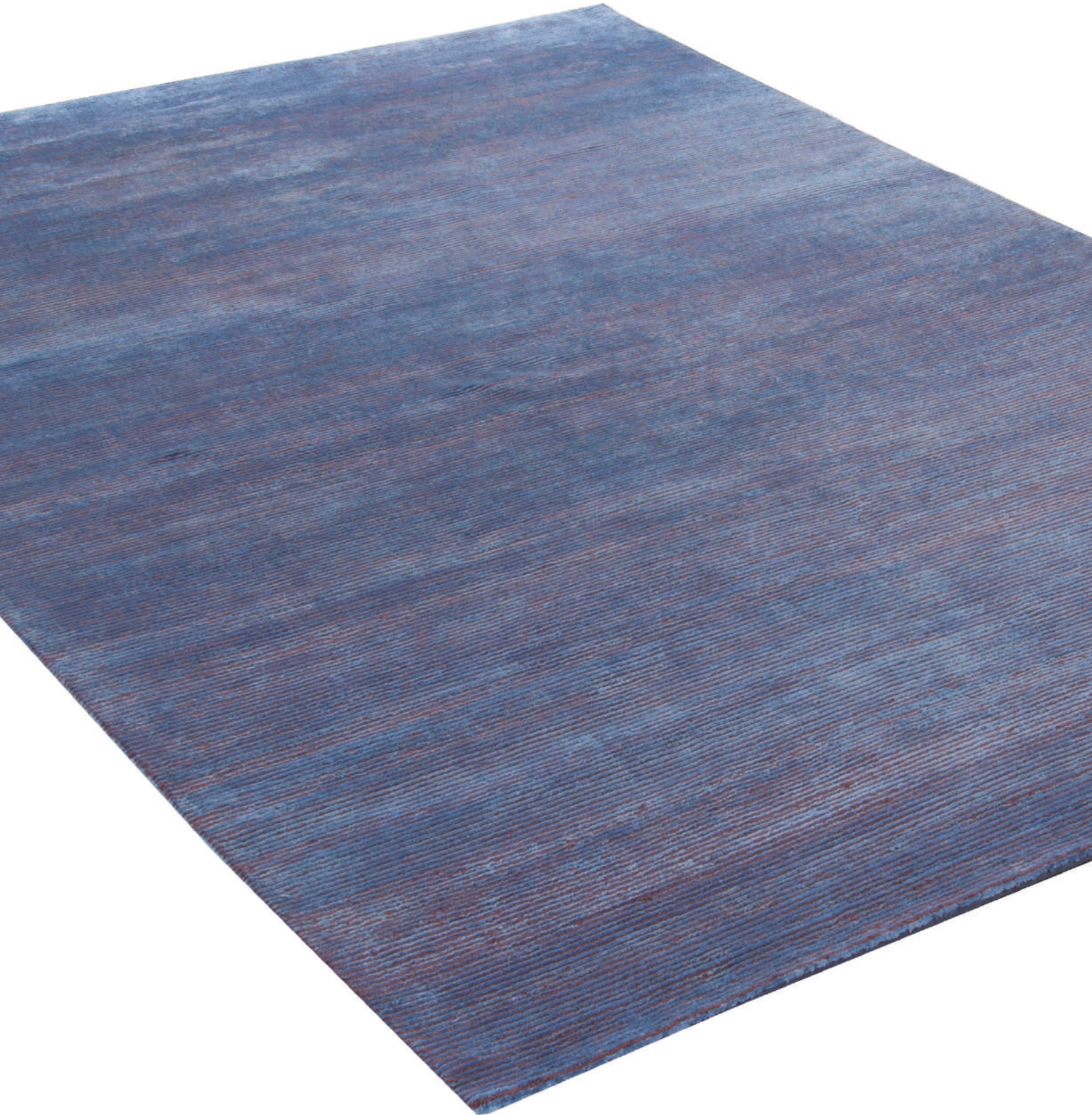

MULTI

<i>Farbe, Color</i> B50-S / X95-W	<i>Design, Design</i> MULTI	<i>Flormaterial, Material</i> YOUR CHOICE COLLECTION	<i>Größen, Sizes</i> 60 x 90cm - 10 x 15m
<i>Technik, Technique</i> HANDGEKNÜPFT / HAND - KNOTTED		<i>KnüpfEinstellung, Knotting setting</i> 100 KNOTS / 6 mm	RIB EYE



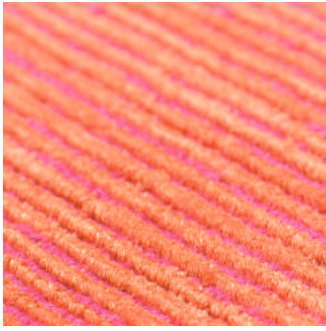

X556-S / B115-W

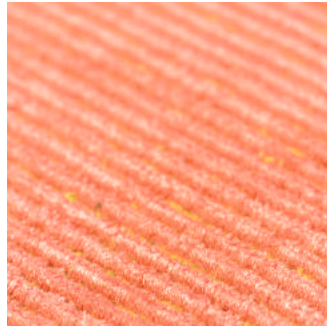

X746-S / X344-W

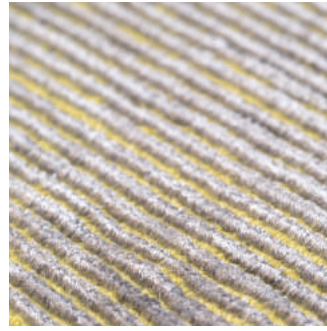

X929-S / X1046-W



X926-S / B142-W

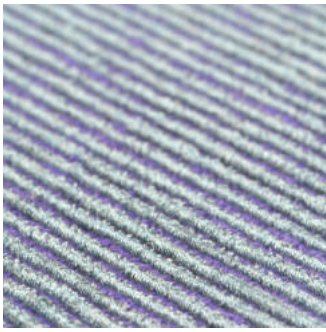

X868-S / X691-W

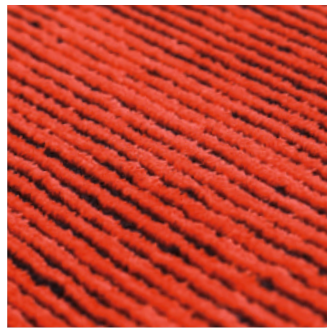

X809-S / P15-W

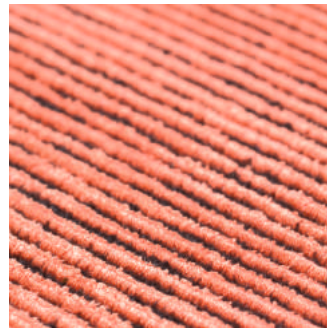

X746-S / P15-W



X535-S / X336-W

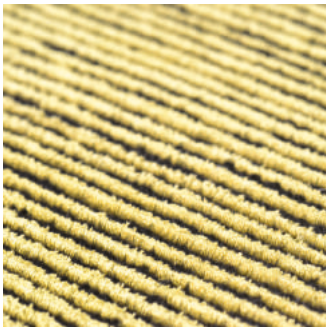

X344-S / P15-W

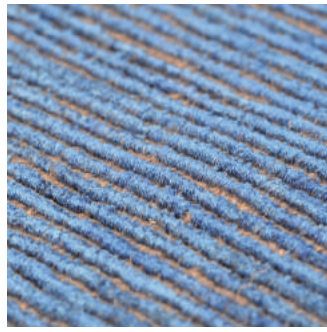

X273-S / X535-W

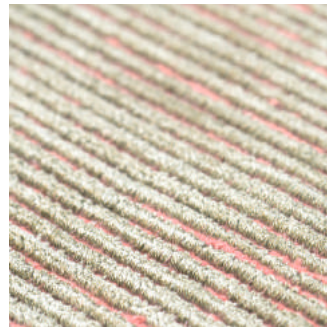

X173-S / X747-W

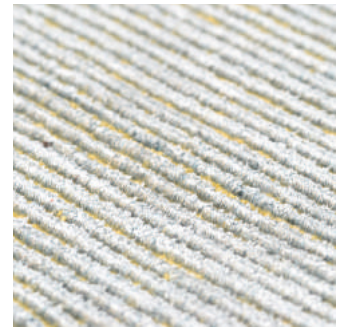

X123-S / X1064-W

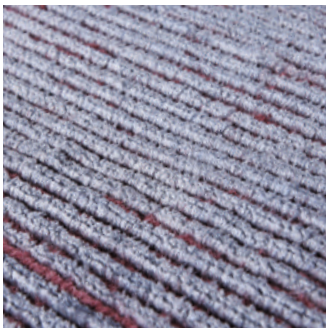

B50-S / X95-W

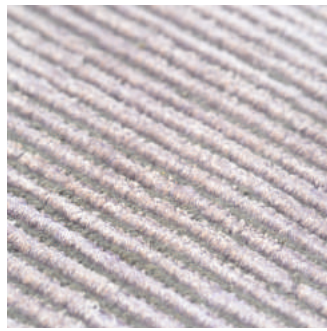

B121-S / X929-W

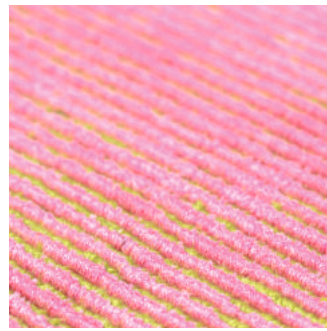

B115-S / X1072-W

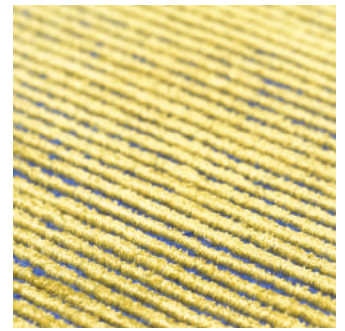

X344-S / X273-W

COLOR

MULTI

<i>Farbe, Color</i> VARIATIONS	<i>Design, Design</i> MULTI	<i>Flormaterial, Material</i> YOUR CHOICE COLLECTION	<i>Größen, Sizes</i> 60 x 90cm - 10 x 15m
<i>Technik, Technique</i> HANDGEKNÜPFT / HAND - KNOTTED		<i>KnüpfEinstellung, Knotting setting</i> 100 KNOTS / 6 mm	RIB EYE

EYE

GANZ WILD, GANZ RUHIG,
GANZ SCHÖN, DIE NEUESTEN
FARBKOMBINATIONEN IN UNSE-
RER RIBEYE KOLLEKTION. WER-
FEN SIE DOCH MAL EIN AUGEN
DRAUF - SIE WERDEN DRAUF
STEHEN. ES SIND ALLE MASSE
ERHÄLTICH UND KÖNNEN
SOWOHL AUS REINER SEIDE,
REINER SCHURWOLLE ODER ALS
MATERIALMIX AUS SEIDE UND
SCHURWOLLE FÜR DEN KUNDEN
GEFERTIGT WERDEN.

EXTREMELY WILD, VERY MUTED,
EXTRAORDINARILY BEAUTIFUL
- THE LATEST COLOUR COM-
BINATIONS ARE AVAILABLE IN
OUR RIB EYE COLLECTION. HAVE
A LOOK AT OUR RANGE - YOU
WILL FALL IN LOVE WITH IT.
ALL SIZES ARE AVAILABLE AND
THE CARPETS CAN BE PROVIDED
MADE OF PURE SILK, PURE VIR-
GIN WOOL OR A MIX OF SILK
AND VIRGIN WOOL FOR OUR
CUSTOMERS.

#RIBEYESPEZIALKNOTEN

TALON



TALONGA RIB

<i>Farbe, Color</i> D900 / NWT	<i>Design, Design</i> UNI	<i>Flormaterial, Material</i> 100% TIBETWOOL	<i>Größen, Sizes</i> 60 x 90cm - 10 x 15m
<i>Technik, Technique</i> HANDGEKNÜPFT / HAND - KNOTTED		<i>KnüpfEinstellung, Knotting setting</i> 60 KNOTS / 10 mm	TALONGA RIB

DIE BESONDERE RIPPEN-TECHNIK SORGT AUCH BEI EINER GRÖßEREN KNÜPFUNG FÜR EINEN ZEITLOSEN, STYLISCHEN UND RUSTIKAL VINTAGE LOOK. DIE TEPPICHE DIESER 60 KNOTEN / 10MM QUALITÄT SIND DURCH DIE BESONDERE TIBETWOLLE SEHR STRAPAZIERFÄHIG. DIE QUALITÄT BESTEHT AUS ZWEI FADENTYPEN:

1. „STEHENDER“ FADEN
2. „GESCHLUNGENER“ FADEN

DER KUNDE KANN FÜR BEIDE FADENTYPEN DIE FARBEN BESTIMMEN.

THE SPECIAL RIB EYE TECHNOLOGY GIVES YOU THAT TIMELESS, STYLISH AND RUSTIC VINTAGE LOOK EVEN WITH A LESSER NUMBER OF KNOTS. THE CARPETS OF 60 KNOTS / 10 MM QUALITY ARE HIGHLY DURABLE BECAUSE OF THE SPECIAL TIBETAN WOOL. THIS QUALITY HAS TWO TYPES OF YARN:

1. „STANDING“ THREADS
2. „LOOPED“ THREADS

CUSTOMERS CAN DECIDE ON THE COLOURS FOR BOTH TYPES OF THREADS.

#TIBETDELUXESELECTION

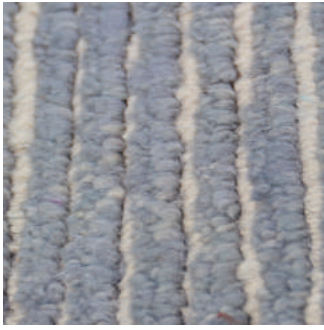

B178 - NWT



B206 - NWT

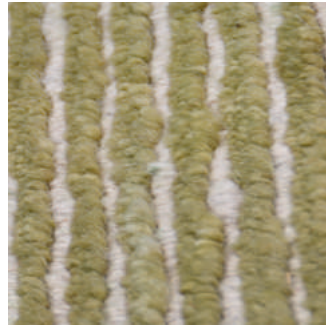

B35 - NWT

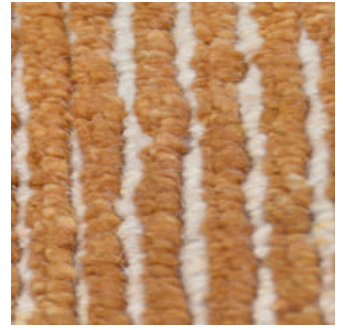

B5 - NWT



B73 - NWT



D177 - NWT



D900 - NWT



P14 - NWT



D27 - NWT

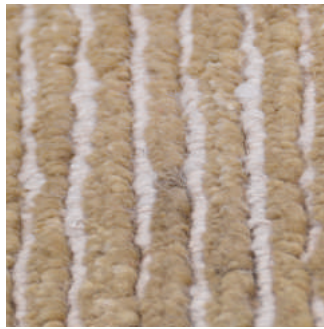

D144 - NWT



B65 - NWT



B38 - NWT

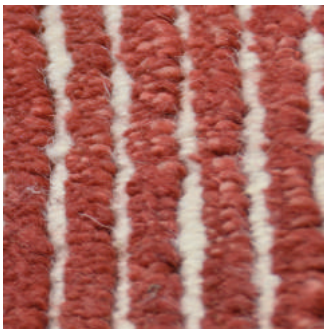

B20 - NWT



B193 - NWT



B141 - NWT



B124 - NWT

COLOR

TALONGA RIB

Farbe, Color VARIATIONS	Design, Design UNI	Flormaterial, Material 100% TIBETWOOL	Größen, Sizes 60 x 90cm - 10 x 15m
Technik, Technique HANDGEKNÜPFT / HAND - KNOTTED		KnüpfEinstellung, Knotting setting 60 KNOTS / 10 mm	TALONGA RIB



D900 - B113



D900 - P15



D900 - X137

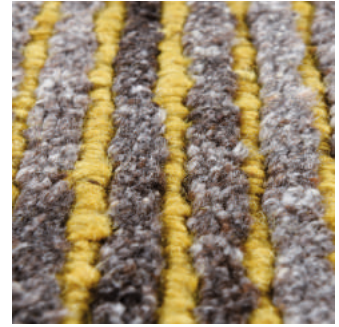

D900 - X372

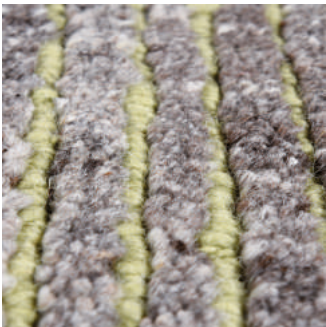

D900 - X689

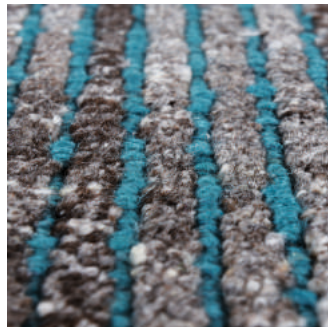

D900 - X703

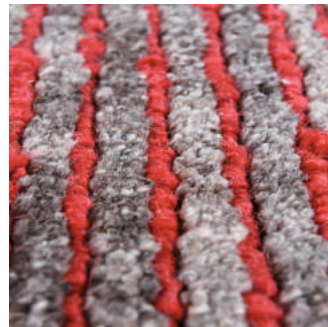

D900 - X745

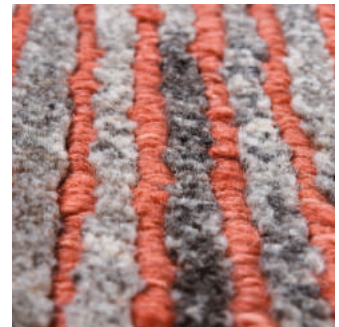

D900 - X746



D900 - X784



D900 - X884



D900 - X902



#RUG&ROLLCOLLECTION



deluxe
RUG & ROLL COLLECTION

deluxe

RUG & ROLL COLLECTION



SPECIA

YOUR CHOICE COLLECTION

CHOOSE YOUR UNI

CHARA

JABU

KHAMPA

TALONGA

FANGRI

SANGRI

SELEC

CHARA



CHARA SILK 100

<i>Farbe, Color</i> 300 GREEN & VARIATIONS	<i>Design, Design</i> R1180	<i>Flormaterial, Material</i> 100% SILK	<i>Größen, Sizes</i> 60 x 90cm - 10 x 15m
<i>Technik, Technique</i> HANDGEKNÜPFT / HAND - KNOTTED		<i>KnüpfEinstellung, Knotting setting</i> 100 KNOTS / 4 mm	CHARA SILK 100

SILK

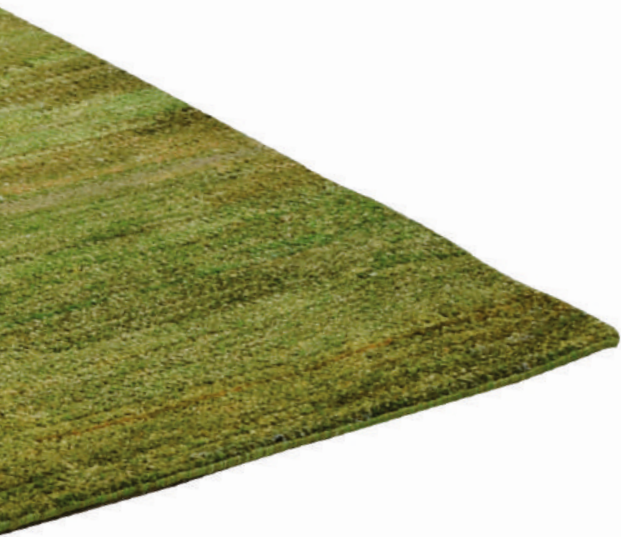

R1180 - 300 GREEN



R1180 - 656 LT GREY

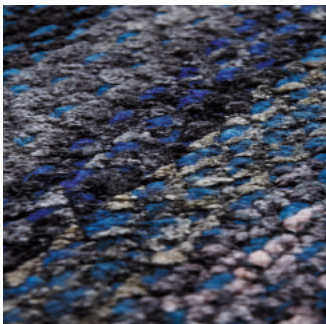

R1180 - 620 CHARCOAL



R1180 - 720 TURQUOISE



R1180 - 708 DK BLUE



R1180 - 550 BEIGE

CHARA



CHARA SILK 60

<i>Farbe, Color</i> 310 MINT & VARIATIONS	<i>Design, Design</i> R1180	<i>Flormaterial, Material</i> 60% SILK & 40% TIBETWOOL	<i>Größen, Sizes</i> 60 x 90cm - 10 x 15m
<i>Technik, Technique</i> HANDGEKNÜPFT / HAND - KNOTTED		<i>KnüpfEinstellung, Knotting setting</i> 100 KNOTS / 4 mm	CHARA SILK 60

SILK



R1180 - 310 MINT



R1180 - 700 BLUE



R1180 - 650 GREY

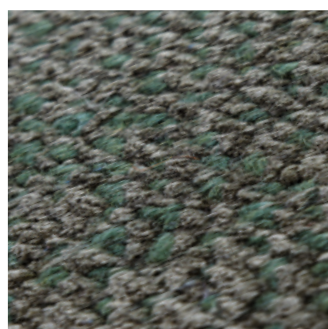

R1180 - 308 DK GREEN



R1180 - 500 BROWN

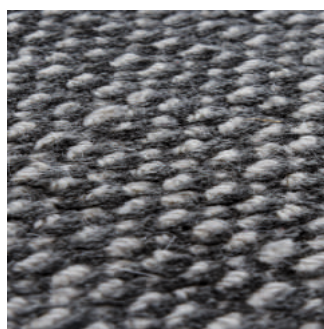

R1180 - 601 ANTHRACITE



R1180 - 440 RUST

JABU



JABU

<i>Farbe, Color</i> VARIATIONS	<i>Design, Design</i> UNI	<i>Flormaterial, Material</i> SILK - TIBETWOOL OR COMBINATION	<i>Größen, Sizes</i> 60 x 90cm - 10 x 15m
<i>Technik, Technique</i> HANDGEKNÜPFT / HAND - KNOTTED		<i>KnüpfEinstellung, Knotting setting</i> 100 KNOTS / 6 mm	JABU



DIE AUFWÄNDIG GEWONNENEN GARNE DIESER 100 KNOTEN / 6MM QUALITÄT WERDEN SCHONEND PER HAND GEFÄRBT, HIERDURCH ERHÄLT DIE FEINE TIBETANISCHE SCHURWOLLE SOWOHL MIT, ALS AUCH OHNE SEIDE EINEN BESONDEREN GLANZ. SIE KÖNNEN AUS EINER AUSWAHL MIT REINER WOLLE, REINE SEIDE ODER EINER KOMBINATION AUS BEIDEN MATERIALIEN WÄHLEN.

THE YARN, WHICH HAS BEEN OBTAINED WITH GREAT EFFORT, OF THIS 100 KNOTS / 6 MM QUALITY CARPET IS DYED VERY CARINGLY BY HAND. THROUGH THIS, THIS FINE VIRGIN TIBETAN WOOL GETS ITS SPECIAL SHEEN, BOTH WITH AND WITHOUT SILK. YOU CAN MAKE YOUR SELECTION OUT OF PURE WOOL, PURE SILK OR A COMBINATION OF BOTH.

#TIBETDELUXESELECTION

JABU



D190



D534



D902



D200



D146

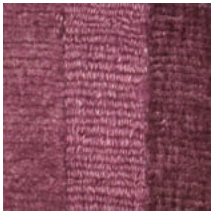

P13

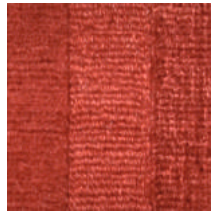

P29



P7



P19



P1



X109

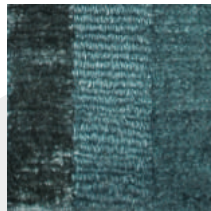

X169



X92



X112



X107

TONES

COLOR

<i>Farbe, Color</i> VARIATIONS	<i>Design, Design</i> UNI	<i>Flormaterial, Material</i> SILK - TIBETWOOL OR COMBINATION	<i>Größen, Sizes</i> 60 x 90cm - 10 x 15m
<i>Technik, Technique</i> HANDGEKNÜPFT / HAND - KNOTTED		<i>KnüpfEinstellung, Knotting setting</i> 100 KNOTS / 6 mm	JABU



X382



X401



X407



X385



X369



X528



X554



X555



X545



X463

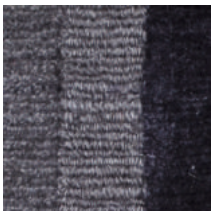

D1020



NW



SB102

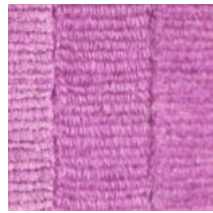

X279



X424



KHAMPA

<i>Farbe, Color</i> VARIATIONS	<i>Design, Design</i> UNI	<i>Flormaterial, Material</i> 100% TIBETWOOL	<i>Größen, Sizes</i> 60 x 90cm - 10 x 15m
<i>Technik, Technique</i> HANDGEKNÜPFT / HAND - KNOTTED		<i>KnüpfEinstellung, Knotting setting</i> 100 KNOTS / 6 mm	KHAMPA



H27



H44



X121



X133



X180



X92

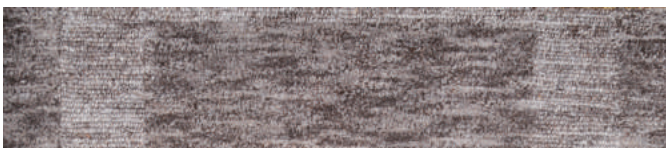

X99



X522



X142



X130



P40



H34

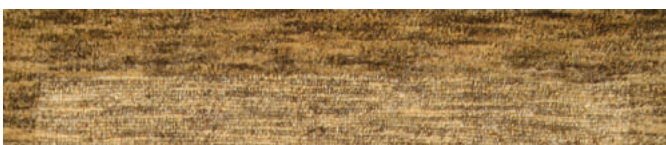

B8



B38

TALON



TALONGA

<i>Farbe, Color</i> VARIATIONS	<i>Design, Design</i> UNI	<i>Flormaterial, Material</i> SILK - TIBETWOOL OR COMBINATION	<i>Größen, Sizes</i> 60 x 90cm - 10 x 15m
<i>Technik, Technique</i> HANDGEKNÜPFT / HAND - KNOTTED		<i>KnüpfEinstellung, Knotting setting</i> 60 KNOTS / 10 mm	TALONGA



DIE AUFWÄNDIG GEWONNENEN GARNE DIESER 100 KNOTEN / 10MM QUALITÄT WERDEN SCHONEND PER HAND GEFÄRBT, HIERDURCH ERHÄLT DIE FEINE TIBETANISCHE SCHURWOLLE SOWOHL MIT, ALS AUCH OHNE SEIDE EINEN BESONDEREN GLANZ. SIE KÖNNEN AUS EINER AUSWAHL MIT REINER WOLLE, REINE SEIDE ODER EINER KOMBINATION AUS BEIDEN MATERIALIEN WÄHLEN.

THE YARN, WHICH HAS BEEN OBTAINED WITH GREAT EFFORT, OF THIS 100 KNOTS / 6 MM QUALITY CARPET IS DYED VERY CARINGLY BY HAND. THROUGH THIS, THIS FINE VIRGIN TIBETAN WOOL GETS ITS SPECIAL SHEEN, BOTH WITH AND WITHOUT SILK. YOU CAN MAKE YOUR SELECTION OUT OF PURE WOOL, PURE SILK OR A COMBINATION OF BOTH.

#TIBETDELUXESELECTION

TALON



B12

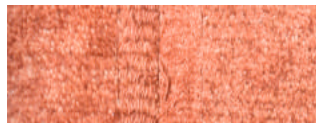

B16



B39

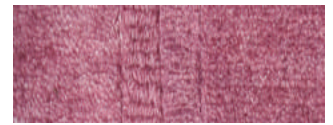

B199



B5

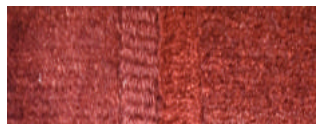

B19

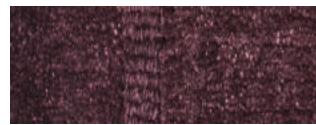

B43



B54



B8



B33

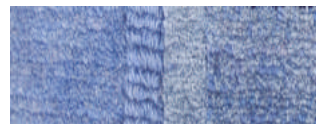

B50



B65



DO181



NWT

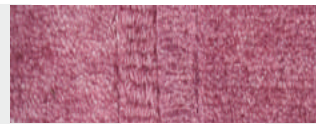

D75

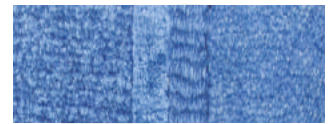

B52

TIONS

COLON

TALONGA

<i>Farbe, Color</i> VARIATIONS	<i>Design, Design</i> UNI	<i>Flormaterial, Material</i> SILK - TIBETWOOL OR COMBINATION	<i>Größen, Sizes</i> 60 x 90cm - 10 x 15m
<i>Technik, Technique</i> HANDGEKNÜPFT / HAND - KNOTTED		<i>KnüpfEinstellung, Knotting setting</i> 60 KNOTS / 10 mm	TALONGA



B7



B31



B44



B194



B4

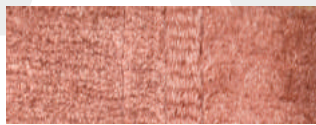

B17

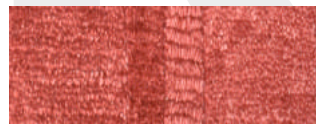

B41

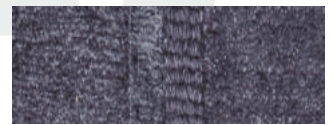

B159



B10



B14



B36

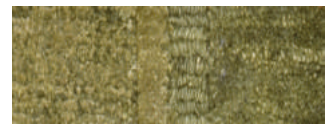

B1



B13



B35



FANGRI

<i>Farbe, Color</i> VARIATIONS	<i>Design, Design</i> UNI	<i>Flormaterial, Material</i> 100% TIBETWOOL	<i>Größen, Sizes</i> 60 x 90cm - 10 x 15m
<i>Technik, Technique</i> HANDGEKNÜPFT / HAND - KNOTTED		<i>KnüpfEinstellung, Knotting setting</i> 60 KNOTS / 6 mm	FANGRI



RS602 - B159



RS602 - B66

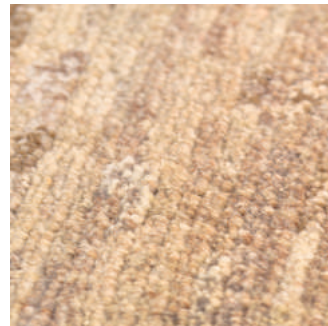

RS602 - D75



RS602 - X188



RS602 - H26

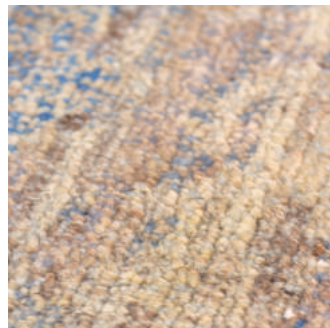

RS602 - B77



RS602 - B50



RS602 - B157

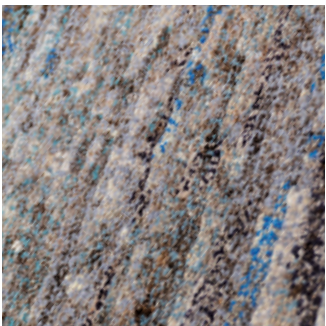

RS602 - X528

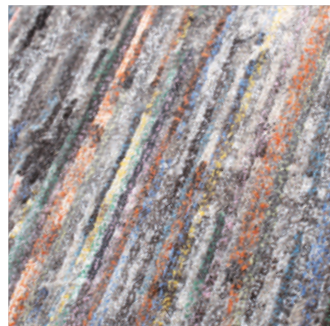

RS621 - B138



RS621 - X1042

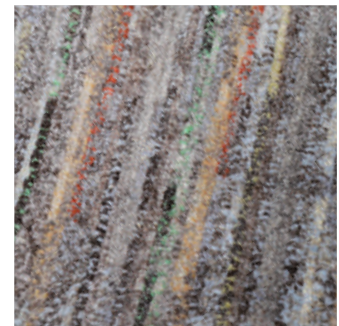

RS621 - B61



SANGRI

Farbe, Color VARIATIONS	Design, Design UNI	Flormaterial, Material SILK - TIBETWOOL OR COMBINATION	Größen, Sizes 60 x 90cm - 10 x 15m
Technik, Technique 100% HAND CARDED TIBET WOOL		KnüpfEinstellung, Knotting setting 60 KNOTS / 6 mm	SANGRI



B19

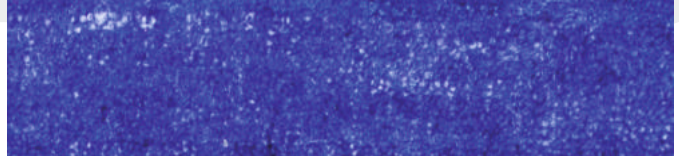

B83



H19

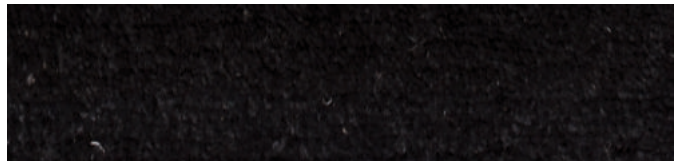

P15

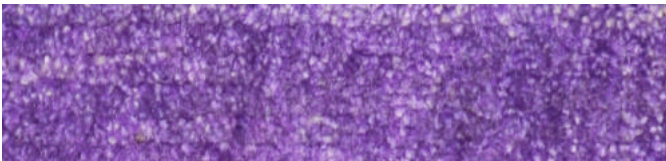

X261



X533



X703

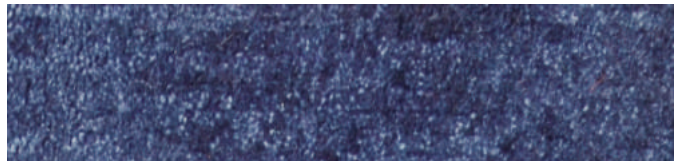

X540



X530



X223



H44



B84

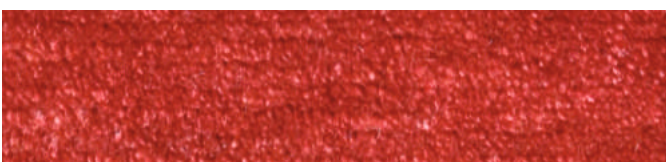

B66



B124



VISIT US



Theo Keller GmbH - SHOWROOM
Lohackerstr. 30 - 44867 Bochum
(D) Germany

PHONE. +49 2327 - 308320
FAX. +49 2327 - 308339

info@theko-collection.com
www.theko-collection.com

 **THEKO**[®]
deluxe



www.theko-collection.com